

Contract for the sale and purchase of land 2022 edition

TERM	MEANING OF TERM	NSW DAN:
vendor's agent	First National Real Estate Coastside 18/23 Addison Street, Shellharbour, NSW 2529	Phone: 4295 5033 Fax: 4295 5066
co-agent		
vendor	Katarina Jelena Huljev	
vendor's solicitor	Coastwide Conveyancing 2, 47 Addison Street, SHELLHARBOUR NSW 2529 DX 26408 Shellharbour	Phone: 02 4295 3047 Email: michelle@coastwideconveyancing.c om.au Fax: 02 4295 1145 Ref: MMJ:14246
date for completion land (address, plan details and title reference)	42nd day after the contract date 13/125 Lake Entrance Road, Barrack Heights, New South Wales 2528 Registered Plan: Lot 13 Plan SP 95523 Folio Identifier 13/SP95523	(clause 15)
improvements	<input checked="" type="checkbox"/> VACANT POSSESSION <input type="checkbox"/> subject to existing tenancies <input type="checkbox"/> HOUSE <input type="checkbox"/> garage <input type="checkbox"/> carport <input checked="" type="checkbox"/> home unit <input type="checkbox"/> carspace <input type="checkbox"/> storage space <input type="checkbox"/> none <input type="checkbox"/> other:	
attached copies	<input type="checkbox"/> documents in the List of Documents as marked or as numbered: <input type="checkbox"/> other documents:	

A real estate agent is permitted by *legislation* to fill up the items in this box in a sale of residential property.

inclusions	<input checked="" type="checkbox"/> air conditioning <input type="checkbox"/> clothes line <input checked="" type="checkbox"/> fixed floor coverings <input checked="" type="checkbox"/> range hood <input checked="" type="checkbox"/> blinds <input type="checkbox"/> curtains <input checked="" type="checkbox"/> insect screens <input type="checkbox"/> solar panels <input checked="" type="checkbox"/> built-in wardrobes <input type="checkbox"/> dishwasher <input checked="" type="checkbox"/> light fittings <input checked="" type="checkbox"/> stove <input type="checkbox"/> ceiling fans <input type="checkbox"/> EV charger <input type="checkbox"/> pool equipment <input type="checkbox"/> TV antenna <input checked="" type="checkbox"/> other: garage remotes
exclusions	
purchaser	
purchaser's solicitor	
price	\$
deposit	\$ (10% of the price, unless otherwise stated)
balance	\$
contract date	(if not stated, the date this contract was made)

Where there is more than one purchaser JOINT TENANTS
 tenants in common in unequal shares, specify:

GST AMOUNT (optional) The price includes GST of: \$

buyer's agent

Note: Clause 20.15 provides “Where this contract provides for choices, a choice in BLOCK CAPITALS applies unless a different choice is marked.”

SIGNING PAGE

<p>VENDOR</p> <p>Signed by</p> <p>_____</p> <p>Vendor</p> <p>_____</p> <p>Vendor</p>	<p>PURCHASER</p> <p>Signed by</p> <p>_____</p> <p>Purchaser</p> <p>_____</p> <p>Purchaser</p>
<p>VENDOR (COMPANY)</p> <p>Signed by _____</p> <p>in accordance with s127(1) of the Corporations Act 2001 by the authorised person(s) whose signature(s) appear(s) below:</p> <p>_____</p> <p>Signature of authorised person Signature of authorised person</p> <p>_____</p> <p>Name of authorised person Name of authorised person</p> <p>_____</p> <p>Office held Office held</p>	<p>PURCHASER (COMPANY)</p> <p>Signed by _____</p> <p>in accordance with s127(1) of the Corporations Act 2001 by the authorised person(s) whose signature(s) appear(s) below:</p> <p>_____</p> <p>Signature of authorised person Signature of authorised person</p> <p>_____</p> <p>Name of authorised person Name of authorised person</p> <p>_____</p> <p>Office held Office held</p>

Choices

Vendor agrees to accept a **deposit-bond** NO yes

Nominated Electronic Lodgment Network (ELN) (clause 4): _____

Manual transaction (clause 30) NO yes

(if yes, vendor must provide further details, including any applicable exception, in the space below):

Tax information (the parties promise this is correct as far as each party is aware)

Land tax is adjustable NO yes

GST: Taxable supply NO yes in full yes to an extent

Margin scheme will be used in making the taxable supply NO yes

This sale is not a taxable supply because (one or more of the following may apply) the sale is:

- not made in the course or furtherance of an enterprise that the vendor carries on (section 9-5(b))
- by a vendor who is neither registered nor required to be registered for GST (section 9-5(d))
- GST-free because the sale is the supply of a going concern under section 38-325
- GST-free because the sale is subdivided farm land or farm land supplied for farming under Subdivision 38-O
- input taxed because the sale is of eligible residential premises (sections 40-65, 40-75(2) and 195-1)

Purchaser must make a **GSTRW payment** NO yes (if yes, vendor must provide further details)

(GST residential withholding payment)

If the further details below are not fully completed at the contract date, the vendor must provide all these details in a separate notice at least 7 days before the date for completion.

GSTRW payment (GST residential withholding payment) – further details

Frequently the supplier will be the vendor. However, sometimes further information will be required as to which entity is liable for GST, for example, if the supplier is a partnership, a trust, part of a GST group or a participant in a GST joint venture.

Supplier's name:

Supplier's ABN:

Supplier's GST branch address (if applicable):

Supplier's business address:

Supplier's representative:

Supplier's contact phone number:

Supplier's proportion of **GSTRW payment**:

If more than one supplier, provide the above details for each supplier.

Amount purchaser must pay – price multiplied by the **GSTRW rate** (residential withholding rate):

Amount must be paid: AT COMPLETION at another time (specify):

Is any of the consideration not expressed as an amount in money? NO yes

If "yes", the GST inclusive market value of the non-monetary consideration: \$

Other details (including those required by regulation or the ATO forms):

List of Documents

<p>General</p> <ul style="list-style-type: none"> <input type="checkbox"/> 1 property certificate for the land <input type="checkbox"/> 2 plan of the land <input type="checkbox"/> 3 unregistered plan of the land <input type="checkbox"/> 4 plan of land to be subdivided <input type="checkbox"/> 5 document to be lodged with a relevant plan <input type="checkbox"/> 6 section 10.7(2) planning certificate under Environmental Planning and Assessment Act 1979 <input type="checkbox"/> 7 additional information included in that certificate under section 10.7(5) <input type="checkbox"/> 8 sewerage infrastructure location diagram (service location diagram) <input type="checkbox"/> 9 sewer lines location diagram (sewerage service diagram) <input type="checkbox"/> 10 document that created or may have created an easement, profit à prendre, restriction on use or positive covenant disclosed in this contract <input type="checkbox"/> 11 <i>planning agreement</i> <input type="checkbox"/> 12 section 88G certificate (positive covenant) <input type="checkbox"/> 13 survey report <input type="checkbox"/> 14 building information certificate or building certificate given under <i>legislation</i> <input type="checkbox"/> 15 occupation certificate <input type="checkbox"/> 16 lease (with every relevant memorandum or variation) <input type="checkbox"/> 17 other document relevant to tenancies <input type="checkbox"/> 18 licence benefiting the land <input type="checkbox"/> 19 old system document <input type="checkbox"/> 20 Crown purchase statement of account <input type="checkbox"/> 21 building management statement <input type="checkbox"/> 22 form of requisitions <input type="checkbox"/> 23 <i>clearance certificate</i> <input type="checkbox"/> 24 land tax certificate <p>Home Building Act 1989</p> <ul style="list-style-type: none"> <input type="checkbox"/> 25 insurance certificate <input type="checkbox"/> 26 brochure or warning <input type="checkbox"/> 27 evidence of alternative indemnity cover <p>Swimming Pools Act 1992</p> <ul style="list-style-type: none"> <input type="checkbox"/> 28 certificate of compliance <input type="checkbox"/> 29 evidence of registration <input type="checkbox"/> 30 relevant occupation certificate <input type="checkbox"/> 31 certificate of non-compliance <input type="checkbox"/> 32 detailed reasons of non-compliance 	<p>Strata or community title (clause 23 of the contract)</p> <ul style="list-style-type: none"> <input type="checkbox"/> 33 property certificate for strata common property <input type="checkbox"/> 34 plan creating strata common property <input type="checkbox"/> 35 strata by-laws <input type="checkbox"/> 36 strata development contract or statement <input type="checkbox"/> 37 strata management statement <input type="checkbox"/> 38 strata renewal proposal <input type="checkbox"/> 39 strata renewal plan <input type="checkbox"/> 40 leasehold strata - lease of lot and common property <input type="checkbox"/> 41 property certificate for neighbourhood property <input type="checkbox"/> 42 plan creating neighbourhood property <input type="checkbox"/> 43 neighbourhood development contract <input type="checkbox"/> 44 neighbourhood management statement <input type="checkbox"/> 45 property certificate for precinct property <input type="checkbox"/> 46 plan creating precinct property <input type="checkbox"/> 47 precinct development contract <input type="checkbox"/> 48 precinct management statement <input type="checkbox"/> 49 property certificate for community property <input type="checkbox"/> 50 plan creating community property <input type="checkbox"/> 51 community development contract <input type="checkbox"/> 52 community management statement <input type="checkbox"/> 53 document disclosing a change of by-laws <input type="checkbox"/> 54 document disclosing a change in a development or management contract or statement <input type="checkbox"/> 55 document disclosing a change in boundaries <input type="checkbox"/> 56 information certificate under Strata Schemes Management Act 2015 <input type="checkbox"/> 57 information certificate under Community Land Management Act 1989 <input type="checkbox"/> 58 disclosure statement - off the plan contract <input type="checkbox"/> 59 other document relevant to off the plan contract <p>Other</p> <ul style="list-style-type: none"> <input type="checkbox"/> 60
---	--

HOLDER OF STRATA OR COMMUNITY TITLE RECORDS – Name, address, email address and telephone number

CD Strata

IMPORTANT NOTICE TO VENDORS AND PURCHASERS

Before signing this contract you should ensure that you understand your rights and obligations, some of which are not written in this contract but are implied by law.

WARNING—SMOKE ALARMS

The owners of certain types of buildings and strata lots must have smoke alarms, or in certain cases heat alarms, installed in the building or lot in accordance with regulations under the *Environmental Planning and Assessment Act 1979*. It is an offence not to comply. It is also an offence to remove or interfere with a smoke alarm or heat alarm. Penalties apply.

WARNING—LOOSE-FILL ASBESTOS INSULATION

Before purchasing land that includes residential premises, within the meaning of the *Home Building Act 1989*, Part 8, Division 1A, built before 1985, a purchaser is strongly advised to consider the possibility that the premises may contain loose-fill asbestos insulation, within the meaning of the *Home Building Act 1989*, Part 8, Division 1A. In particular, a purchaser should—

- (a) search the Register required to be maintained under the *Home Building Act 1989*, Part 8, Division 1A, and
- (b) ask the relevant local council whether it holds records showing that the residential premises contain loose-fill asbestos insulation.

For further information about loose-fill asbestos insulation, including areas in which residential premises have been identified as containing loose-fill asbestos insulation, contact NSW Fair Trading.

Cooling off period (purchaser's rights)

- 1 This is the statement required by the *Conveyancing Act 1919*, section 66X. This statement applies to a contract for the sale of residential property.
- 2 **EXCEPT** in the circumstances listed in paragraph 3, the purchaser may rescind the contract before 5pm on—
 - (a) for an off the plan contract—the tenth business day after the day on which the contract was made, or
 - (b) in any other case—the fifth business day after the day on which the contract was made.
- 3 There is **NO COOLING OFF PERIOD**—
 - (a) if, at or before the time the contract is made, the purchaser gives to the vendor, or the vendor's solicitor or agent, a certificate that complies with the Act, section 66W, or
 - (b) if the property is sold by public auction, or
 - (c) if the contract is made on the same day as the property was offered for sale by public auction but passed in, or
 - (d) if the contract is made in consequence of the exercise of an option to purchase the property, other than an option that is void under the Act, section 66ZG.
- 4 A purchaser exercising the right to cool off by rescinding the contract forfeits 0.25% of the purchase price of the property to the vendor.
- 5 The vendor is entitled to recover the forfeited amount from an amount paid by the purchaser as a deposit under the contract. The purchaser is entitled to a refund of any balance.

DISPUTES

If you get into a dispute with the other party, the Law Society and Real Estate Institute encourage you to use informal procedures such as negotiation, independent expert appraisal, the Law Society Conveyancing Dispute Resolution Scheme or mediation (for example mediation under the Law Society Mediation Program).

AUCTIONS

Regulations made under the Property and Stock Agents Act 2002 prescribe a number of conditions applying to sales by auction.

WARNINGS

1. Various Acts of Parliament and other matters can affect the rights of the parties to this contract. Some important matters are actions, claims, decisions, licences, notices, orders, proposals or rights of way involving:

<p>APA Group Australian Taxation Office Council County Council Department of Planning and Environment Department of Primary Industries Electricity and gas Land and Housing Corporation Local Land Services</p>	<p>NSW Department of Education NSW Fair Trading Owner of adjoining land Privacy Public Works Advisory Subsidence Advisory NSW Telecommunications Transport for NSW Water, sewerage or drainage authority</p>
---	--

If you think that any of these matters affects the property, tell your solicitor.
2. A lease may be affected by the Agricultural Tenancies Act 1990, the Residential Tenancies Act 2010 or the Retail Leases Act 1994.
3. If any purchase money is owing to the Crown, it will become payable before obtaining consent, or if no consent is needed, when the transfer is registered.
4. If a consent to transfer is required under legislation, see clause 27 as to the obligations of the parties.
5. The vendor should continue the vendor's insurance until completion. If the vendor wants to give the purchaser possession before completion, the vendor should first ask the insurer to confirm this will not affect the insurance.
6. Most purchasers will have to pay transfer duty (and, sometimes, if the purchaser is not an Australian citizen, surcharge purchaser duty) on this contract. Some purchasers may be eligible to choose to pay first home buyer choice property tax instead of transfer duty. If a payment is not made on time, interest and penalties may be incurred.
7. If the purchaser agrees to the release of deposit, the purchaser's right to recover the deposit may stand behind the rights of others (for example the vendor's mortgage).
8. The purchaser should arrange insurance as appropriate.
9. Some transactions involving personal property may be affected by the Personal Property Securities Act 2009.
10. A purchaser should be satisfied that finance will be available at the time of completing the purchase.
11. Where the market value of the property is at or above a legislated amount, the purchaser may have to comply with a foreign resident capital gains withholding payment obligation (even if the vendor is not a foreign resident). If so, this will affect the amount available to the vendor on completion.
12. Purchasers of some residential properties may have to withhold part of the purchase price to be credited towards the GST liability of the vendor. If so, this will also affect the amount available to the vendor. More information is available from the ATO.

The vendor sells and the purchaser buys the *property* for the price under these provisions instead of Schedule 3 Conveyancing Act 1919, subject to any *legislation* that cannot be excluded.

1 Definitions (a term in italics is a defined term)

1.1	In this contract, these terms (in any form) mean –
<i>adjustment date</i>	the earlier of the giving of possession to the purchaser or completion;
<i>adjustment figures</i>	details of the adjustments to be made to the price under clause 14;
<i>authorised Subscriber</i>	a <i>Subscriber</i> (not being a <i>party's solicitor</i>) named in a notice <i>served</i> by a <i>party</i> as being authorised for the purposes of clause 20.6.8;
<i>bank</i>	the Reserve Bank of Australia or an authorised deposit-taking institution which is a bank, a building society or a credit union;
<i>business day</i>	any day except a bank or public holiday throughout NSW or a Saturday or Sunday;
<i>cheque</i>	a cheque that is not postdated or stale;
<i>clearance certificate</i>	a certificate within the meaning of s14-220 of Schedule 1 to the <i>TA Act</i> , that covers one or more days falling within the period from and including the contract date to completion;
<i>completion time</i>	the time of day at which completion is to occur;
<i>conveyancing rules</i>	the rules made under s12E of the Real Property Act 1900;
<i>deposit-bond</i>	a deposit bond or guarantee with each of the following approved by the vendor – <ul style="list-style-type: none"> • the issuer; • the expiry date (if any); and • the amount;
<i>depositholder</i>	vendor's agent (or if no vendor's agent is named in this contract, the vendor's <i>solicitor</i> , or if no vendor's <i>solicitor</i> is named in this contract, the buyer's agent);
<i>discharging mortgagee</i>	any discharging mortgagee, chargee, covenant chargee or caveator whose provision of a <i>Digitally Signed</i> discharge of mortgage, discharge of charge or withdrawal of caveat is required in order for unencumbered title to the <i>property</i> to be transferred to the purchaser;
<i>document of title</i>	document relevant to the title or the passing of title;
<i>ECNL</i>	the Electronic Conveyancing National Law (NSW);
<i>electronic document</i>	a dealing as defined in the Real Property Act 1900 which may be created and <i>Digitally Signed</i> in an <i>Electronic Workspace</i> ;
<i>electronic transaction</i>	a <i>Conveyancing Transaction</i> to be conducted for the <i>parties</i> by their legal representatives as <i>Subscribers</i> using an <i>ELN</i> and in accordance with the <i>ECNL</i> and the <i>participation rules</i> ;
<i>electronic transfer</i>	a transfer of land under the Real Property Act 1900 for the <i>property</i> to be prepared and <i>Digitally Signed</i> in the <i>Electronic Workspace</i> established for the purposes of the <i>parties' Conveyancing Transaction</i> ;
<i>FRCGW percentage</i>	the percentage mentioned in s14-200(3)(a) of Schedule 1 to the <i>TA Act</i> (12.5% as at 1 July 2017);
<i>FRCGW remittance</i>	a remittance which the purchaser must make under s14-200 of Schedule 1 to the <i>TA Act</i> , being the lesser of the <i>FRCGW percentage</i> of the price (inclusive of GST, if any) and the amount specified in a <i>variation served</i> by a <i>party</i> ;
<i>GST Act</i>	A New Tax System (Goods and Services Tax) Act 1999;
<i>GST rate</i>	the rate mentioned in s4 of A New Tax System (Goods and Services Tax Imposition - General) Act 1999 (10% as at 1 July 2000);
<i>GSTRW payment</i>	a payment which the purchaser must make under s14-250 of Schedule 1 to the <i>TA Act</i> (the price multiplied by the <i>GSTRW rate</i>);
<i>GSTRW rate</i>	the rate determined under ss14-250(6), (8) or (9) of Schedule 1 to the <i>TA Act</i> (as at 1 July 2018, usually 7% of the price if the margin scheme applies, 1/11 th if not);
<i>incoming mortgagee</i>	any mortgagee who is to provide finance to the purchaser on the security of the <i>property</i> and to enable the purchaser to pay the whole or part of the price;
<i>legislation</i>	an Act or a by-law, ordinance, regulation or rule made under an Act;
<i>manual transaction</i>	a <i>Conveyancing Transaction</i> in which a dealing forming part of the <i>Lodgment Case</i> at or following completion cannot be <i>Digitally Signed</i> ;
<i>normally</i>	subject to any other provision of this contract;
<i>participation rules</i>	the participation rules as determined by the <i>ECNL</i> ;
<i>party</i>	each of the vendor and the purchaser;
<i>property</i>	the land, the improvements, all fixtures and the inclusions, but not the exclusions;
<i>planning agreement</i>	a valid voluntary agreement within the meaning of s7.4 of the Environmental Planning and Assessment Act 1979 entered into in relation to the <i>property</i> ;
<i>populate</i>	to complete data fields in the <i>Electronic Workspace</i> ;

<i>requisition</i>	an objection, question or requisition (but the term does not include a claim);
<i>rescind</i>	rescind this contract from the beginning;
<i>serve</i>	serve in writing on the other <i>party</i> ;
<i>settlement cheque</i>	an unendorsed <i>cheque</i> made payable to the person to be paid and – <ul style="list-style-type: none"> • issued by a <i>bank</i> and drawn on itself; or • if authorised in writing by the vendor or the vendor's <i>solicitor</i>, some other <i>cheque</i>;
<i>solicitor</i>	in relation to a <i>party</i> , the <i>party's</i> solicitor or licensed conveyancer named in this contract or in a notice <i>served</i> by the <i>party</i> ;
<i>TA Act</i>	Taxation Administration Act 1953;
<i>terminate</i>	terminate this contract for breach;
<i>title data</i>	the details of the title to the <i>property</i> made available to the <i>Electronic Workspace</i> by the <i>Land Registry</i> ;
<i>variation</i>	a variation made under s14-235 of Schedule 1 to the <i>TA Act</i> ;
<i>within</i>	in relation to a period, at any time before or during the period; and
<i>work order</i>	a valid direction, notice or order that requires work to be done or money to be spent on or in relation to the <i>property</i> or any adjoining footpath or road (but the term does not include a notice under s22E of the Swimming Pools Act 1992 or clause 22 of the Swimming Pools Regulation 2018).

- 1.2 Words and phrases used in this contract (italicised and in Title Case, such as *Conveyancing Transaction*, *Digitally Signed*, *Electronic Workspace*, *ELN*, *ELNO*, *Land Registry*, *Lodgment Case* and *Subscriber*) have the meanings given in the *participation rules*.

2 Deposit and other payments before completion

- 2.1 The purchaser must pay the deposit to the *depositholder* as stakeholder.
- 2.2 *Normally*, the purchaser must pay the deposit on the making of this contract, and this time is essential.
- 2.3 If this contract requires the purchaser to pay any of the deposit by a later time, that time is also essential.
- 2.4 The purchaser can pay any of the deposit by –
- 2.4.1 giving cash (up to \$2,000) to the *depositholder*;
- 2.4.2 unconditionally giving a *cheque* to the *depositholder* or to the vendor, vendor's agent or vendor's *solicitor* for sending to the *depositholder*; or
- 2.4.3 electronic funds transfer to the *depositholder's* nominated account and, if requested by the vendor or the *depositholder*, providing evidence of that transfer.
- 2.5 The vendor can *terminate* if –
- 2.5.1 any of the deposit is not paid on time;
- 2.5.2 a *cheque* for any of the deposit is not honoured on presentation; or
- 2.5.3 a payment under clause 2.4.3 is not received in the *depositholder's* nominated account by 5.00 pm on the third *business day* after the time for payment.
- This right to *terminate* is lost as soon as the deposit is paid in full.
- 2.6 If the vendor accepts a *deposit-bond* for the deposit, clauses 2.1 to 2.5 do not apply.
- 2.7 If the vendor accepts a *deposit-bond* for part of the deposit, clauses 2.1 to 2.5 apply only to the balance.
- 2.8 If any of the deposit or of the balance of the price is paid before completion to the vendor or as the vendor directs, it is a charge on the land in favour of the purchaser until *termination* by the vendor or completion, subject to any existing right.
- 2.9 If each *party* tells the *depositholder* that the deposit is to be invested, the *depositholder* is to invest the deposit (at the risk of the *party* who becomes entitled to it) with a *bank*, in an interest-bearing account in NSW, payable at call, with interest to be reinvested, and pay the interest to the *parties* equally, after deduction of all proper government taxes and financial institution charges and other charges.

3 Deposit-bond

- 3.1 This clause applies only if the vendor accepts a *deposit-bond* for the deposit (or part of it).
- 3.2 The purchaser must provide the *deposit-bond* to the vendor's *solicitor* (or if no solicitor the *depositholder*) at or before the making of this contract and this time is essential.
- 3.3 If the *deposit-bond* has an expiry date and completion does not occur by the date which is 14 days before the expiry date, the purchaser must *serve* a replacement *deposit-bond* at least 7 days before the expiry date. The time for service is essential.
- 3.4 The vendor must approve a replacement *deposit-bond* if –
- 3.4.1 it is from the same issuer and for the same amount as the earlier *deposit-bond*; and
- 3.4.2 it has an expiry date at least three months after its date of issue.
- 3.5 A breach of clauses 3.2 or 3.3 entitles the vendor to *terminate*. The right to *terminate* is lost as soon as –
- 3.5.1 the purchaser *serves* a replacement *deposit-bond*; or
- 3.5.2 the deposit is paid in full under clause 2.
- 3.6 Clauses 3.3 and 3.4 can operate more than once.

- 3.7 If the purchaser *serves* a replacement *deposit-bond*, the vendor must *serve* the earlier *deposit-bond*.
- 3.8 The amount of any *deposit-bond* does not form part of the price for the purposes of clause 16.5.
- 3.9 The vendor must give the purchaser any original *deposit-bond* –
- 3.9.1 on completion; or
- 3.9.2 if this contract is *rescinded*.
- 3.10 If this contract is *terminated* by the vendor –
- 3.10.1 *normally*, the vendor can immediately demand payment from the issuer of the *deposit-bond*; or
- 3.10.2 if the purchaser *serves* prior to *termination* a notice disputing the vendor's right to *terminate*, the vendor must forward any original *deposit-bond* (or its proceeds if called up) to the *depositholder* as stakeholder.
- 3.11 If this contract is *terminated* by the purchaser –
- 3.11.1 *normally*, the vendor must give the purchaser any original *deposit-bond*; or
- 3.11.2 if the vendor *serves* prior to *termination* a notice disputing the purchaser's right to *terminate*, the vendor must forward any original *deposit-bond* (or its proceeds if called up) to the *depositholder* as stakeholder.
- 4 Electronic transaction**
- 4.1 This *Conveyancing Transaction* is to be conducted as an *electronic transaction* unless –
- 4.1.1 the contract says this transaction is a *manual transaction*, giving the reason, or
- 4.1.2 a *party* *serves* a notice stating why the transaction is a *manual transaction*, in which case the *parties* do not have to complete earlier than 14 days after *service* of the notice, and clause 21.3 does not apply to this provision,
- and in both cases clause 30 applies.
- 4.2 If, because of clause 4.1.2, this *Conveyancing Transaction* is to be conducted as a *manual transaction* –
- 4.2.1 each *party* must –
- bear equally any disbursements or fees; and
 - otherwise bear that *party's* own costs;
- incurred because this *Conveyancing Transaction* was to be conducted as an *electronic transaction*; and
- 4.2.2 if a *party* has paid all of a disbursement or fee which, by reason of this clause, is to be borne equally by the *parties*, that amount must be adjusted under clause 14.
- 4.3 The *parties* must conduct the *electronic transaction* –
- 4.3.1 in accordance with the *participation rules* and the *ECNL*; and
- 4.3.2 using the nominated *ELN*, unless the *parties* otherwise agree. This clause 4.3.2 does not prevent a *party* using an *ELN* which can interoperate with the nominated *ELN*.
- 4.4 A *party* must pay the fees and charges payable by that *party* to the *ELNO* and the *Land Registry*.
- 4.5 *Normally*, the vendor must *within 7 days* of the contract date create and *populate* an *Electronic Workspace* with *title data* and the date for completion, and invite the purchaser to the *Electronic Workspace*.
- 4.6 If the vendor has not created an *Electronic Workspace* in accordance with clause 4.5, the purchaser may create and *populate* an *Electronic Workspace* and, if it does so, the purchaser must invite the vendor to the *Electronic Workspace*.
- 4.7 The *parties* must, as applicable to their role in the *Conveyancing Transaction* and the steps taken under clauses 4.5 or 4.6 –
- 4.7.1 promptly join the *Electronic Workspace* after receipt of an invitation;
- 4.7.2 create and *populate* an *electronic transfer*;
- 4.7.3 invite any *discharging mortgagee* or *incoming mortgagee* to join the *Electronic Workspace*; and
- 4.7.4 *populate* the *Electronic Workspace* with a nominated *completion time*.
- 4.8 If the transferee in the *electronic transfer* is not the purchaser, the purchaser must give the vendor a direction signed by the purchaser personally for that transfer.
- 4.9 The vendor can require the purchaser to include a covenant or easement in the *electronic transfer* only if this contract contains the wording of the proposed covenant or easement, and a description of the land burdened and benefited.
- 4.10 If the purchaser must make a *GSTRW payment* or an *FRCGW remittance*, the purchaser must *populate* the *Electronic Workspace* with the payment details for the *GSTRW payment* or *FRCGW remittance* payable to the Deputy Commissioner of Taxation at least 2 *business days* before the date for completion.
- 4.11 Before completion, the *parties* must ensure that –
- 4.11.1 all *electronic documents* which a *party* must *Digitally Sign* to complete the *electronic transaction* are *populated* and *Digitally Signed*;
- 4.11.2 all certifications required by the *ECNL* are properly given; and
- 4.11.3 they do everything else in the *Electronic Workspace* which that *party* must do to enable the *electronic transaction* to proceed to completion.
- 4.12 If the computer systems of any of the *Land Registry*, the *ELNO*, Revenue NSW or the Reserve Bank of Australia are inoperative for any reason at the *completion time* agreed by the *parties*, a failure to complete this contract for that reason is not a default under this contract on the part of either *party*.

- 4.13 If the computer systems of the *Land Registry* are inoperative for any reason at the *completion time* agreed by the *parties*, and the *parties* choose that financial settlement is to occur despite this, then on financial settlement occurring –
- 4.13.1 all *electronic documents Digitally Signed* by the vendor and any discharge of mortgage, withdrawal of caveat or other *electronic document* forming part of the *Lodgment Case* for the *electronic transaction* are taken to have been unconditionally and irrevocably delivered to the purchaser or the purchaser's mortgagee at the time of financial settlement together with the right to deal with the land; and
- 4.13.2 the vendor is taken to have no legal or equitable interest in the *property*.
- 4.14 If the *parties* do not agree about the delivery before completion of one or more documents or things that cannot be delivered through the *Electronic Workspace*, the *party* required to deliver the documents or things –
- 4.14.1 holds them on completion in escrow for the benefit of; and
- 4.14.2 must immediately after completion deliver the documents or things to, or as directed by; the *party* entitled to them.

5 Requisitions

- 5.1 If a form of *requisitions* is attached to this contract, the purchaser is taken to have made those *requisitions*.
- 5.2 If the purchaser is or becomes entitled to make any other *requisition*, the purchaser can make it only by *servicing* it –
- 5.2.1 if it arises out of this contract or it is a general question about the *property* or title - *within 21 days* after the contract date;
- 5.2.2 if it arises out of anything *served* by the vendor - *within 21 days* after the later of the contract date and that *service*; and
- 5.2.3 in any other case - *within a reasonable time*.

6 Error or misdescription

- 6.1 *Normally*, the purchaser can (but only before completion) claim compensation for an error or misdescription in this contract (as to the *property*, the title or anything else and whether substantial or not).
- 6.2 This clause applies even if the purchaser did not take notice of or rely on anything in this contract containing or giving rise to the error or misdescription.
- 6.3 However, this clause does not apply to the extent the purchaser knows the true position.

7 Claims by purchaser

- Normally*, the purchaser can make a claim (including a claim under clause 6) before completion only by *servicing* it with a statement of the amount claimed, and if the purchaser makes one or more claims before completion –
- 7.1 the vendor can *rescind* if in the case of claims that are not claims for delay –
- 7.1.1 the total amount claimed exceeds 5% of the price;
- 7.1.2 the vendor *serves* notice of intention to *rescind*; and
- 7.1.3 the purchaser does not *serve* notice waiving the claims *within 14 days* after that *service*; and
- 7.2 if the vendor does not *rescind*, the *parties* must complete and if this contract is completed –
- 7.2.1 the lesser of the total amount claimed and 10% of the price must be paid out of the price to and held by the *depositholder* until the claims are finalised or lapse;
- 7.2.2 the amount held is to be invested in accordance with clause 2.9;
- 7.2.3 the claims must be finalised by an arbitrator appointed by the *parties* or, if an appointment is not made *within 1 month* of completion, by an arbitrator appointed by the President of the Law Society at the request of a *party* (in the latter case the *parties* are bound by the terms of the Conveyancing Arbitration Rules approved by the Law Society as at the date of the appointment);
- 7.2.4 the purchaser is not entitled, in respect of the claims, to more than the total amount claimed and the costs of the purchaser;
- 7.2.5 net interest on the amount held must be paid to the *parties* in the same proportion as the amount held is paid; and
- 7.2.6 if the *parties* do not appoint an arbitrator and neither *party* requests the President to appoint an arbitrator *within 3 months* after completion, the claims lapse and the amount belongs to the vendor.

8 Vendor's rights and obligations

- 8.1 The vendor can *rescind* if –
- 8.1.1 the vendor is, on reasonable grounds, unable or unwilling to comply with a *requisition*;
- 8.1.2 the vendor *serves* a notice of intention to *rescind* that specifies the *requisition* and those grounds; and
- 8.1.3 the purchaser does not *serve* a notice waiving the *requisition within 14 days* after that *service*.

- 8.2 If the vendor does not comply with this contract (or a notice under or relating to it) in an essential respect, the purchaser can *terminate* by *servicing* a notice. After the *termination* –
- 8.2.1 the purchaser can recover the deposit and any other money paid by the purchaser under this contract;
- 8.2.2 the purchaser can sue the vendor to recover damages for breach of contract; and
- 8.2.3 if the purchaser has been in possession a *party* can claim for a reasonable adjustment.

9 Purchaser's default

- If the purchaser does not comply with this contract (or a notice under or relating to it) in an essential respect, the vendor can *terminate* by *servicing* a notice. After the *termination* the vendor can –
- 9.1 keep or recover the deposit (to a maximum of 10% of the price);
- 9.2 hold any other money paid by the purchaser under this contract as security for anything recoverable under this clause –
- 9.2.1 for 12 months after the *termination*; or
- 9.2.2 if the vendor commences proceedings under this clause *within* 12 months, until those proceedings are concluded; and
- 9.3 sue the purchaser either –
- 9.3.1 where the vendor has resold the *property* under a contract made *within* 12 months after the *termination*, to recover –
- the deficiency on resale (with credit for any of the deposit kept or recovered and after allowance for any capital gains tax or goods and services tax payable on anything recovered under this clause); and
 - the reasonable costs and expenses arising out of the purchaser's non-compliance with this contract or the notice and of resale and any attempted resale; or
- 9.3.2 to recover damages for breach of contract.

10 Restrictions on rights of purchaser

- 10.1 The purchaser cannot make a claim or *requisition* or *rescind* or *terminate* in respect of –
- 10.1.1 the ownership or location of any fence as defined in the Dividing Fences Act 1991;
- 10.1.2 a service for the *property* being a joint service or passing through another property, or any service for another property passing through the *property* ('service' includes air, communication, drainage, electricity, garbage, gas, oil, radio, sewerage, telephone, television or water service);
- 10.1.3 a wall being or not being a party wall in any sense of that term or the *property* being affected by an easement for support or not having the benefit of an easement for support;
- 10.1.4 any change in the *property* due to fair wear and tear before completion;
- 10.1.5 a promise, representation or statement about this contract, the *property* or the title, not set out or referred to in this contract;
- 10.1.6 a condition, exception, reservation or restriction in a Crown grant;
- 10.1.7 the existence of any authority or licence to explore or prospect for gas, minerals or petroleum;
- 10.1.8 any easement or restriction on use the substance of either of which is disclosed in this contract or any non-compliance with the easement or restriction on use; or
- 10.1.9 anything the substance of which is disclosed in this contract (except a caveat, charge, mortgage, priority notice or writ).
- 10.2 The purchaser cannot *rescind* or *terminate* only because of a defect in title to or quality of the inclusions.
- 10.3 *Normally*, the purchaser cannot make a claim or *requisition* or *rescind* or *terminate* or require the vendor to change the nature of the title disclosed in this contract (for example, to remove a caution evidencing qualified title, or to lodge a plan of survey as regards limited title).

11 Compliance with work orders

- 11.1 *Normally*, the vendor must by completion comply with a *work order* made on or before the contract date and if this contract is completed the purchaser must comply with any other *work order*.
- 11.2 If the purchaser complies with a *work order*, and this contract is *rescinded* or *terminated*, the vendor must pay the expense of compliance to the purchaser.

12 Certificates and inspections

- The vendor must do everything reasonable to enable the purchaser, subject to the rights of any tenant –
- 12.1 to have the *property* inspected to obtain any certificate or report reasonably required;
- 12.2 to apply (if necessary in the name of the vendor) for –
- 12.2.1 any certificate that can be given in respect of the *property* under *legislation*; or
- 12.2.2 a copy of any approval, certificate, consent, direction, notice or order in respect of the *property* given under *legislation*, even if given after the contract date; and
- 12.3 to make 1 inspection of the *property* in the 3 days before a time appointed for completion.

13 Goods and services tax (GST)

- 13.1 Terms used in this clause which are not defined elsewhere in this contract and have a defined meaning in the *GST Act* have the same meaning in this clause.
- 13.2 *Normally*, if a *party* must pay the price or any other amount to the other *party* under this contract, GST is not to be added to the price or amount.
- 13.3 If under this contract a *party* must make an adjustment or payment for an expense of another party or pay an expense payable by or to a third party (for example, under clauses 14 or 20.7) –
- 13.3.1 the *party* must adjust or pay on completion any GST added to or included in the expense; but
- 13.3.2 the amount of the expense must be reduced to the extent the party receiving the adjustment or payment (or the representative member of a GST group of which that party is a member) is entitled to an input tax credit for the expense; and
- 13.3.3 if the adjustment or payment under this contract is consideration for a taxable supply, an amount for GST must be added at the *GST rate*.
- 13.4 If this contract says this sale is the supply of a going concern –
- 13.4.1 the *parties* agree the supply of the *property* is a supply of a going concern;
- 13.4.2 the vendor must, between the contract date and completion, carry on the enterprise conducted on the land in a proper and business-like way;
- 13.4.3 if the purchaser is not registered by the date for completion, the *parties* must complete and the purchaser must pay on completion, in addition to the price, an amount being the price multiplied by the *GST rate* ("the retention sum"). The retention sum is to be held by the *depositholder* and dealt with as follows –
- if *within* 3 months of completion the purchaser serves a letter from the Australian Taxation Office stating the purchaser is registered with a date of effect of registration on or before completion, the *depositholder* is to pay the retention sum to the purchaser; but
 - if the purchaser does not serve that letter *within* 3 months of completion, the *depositholder* is to pay the retention sum to the vendor; and
- 13.4.4 if the vendor, despite clause 13.4.1, serves a letter from the Australian Taxation Office stating the vendor has to pay GST on the supply, the purchaser must pay to the vendor on demand the amount of GST assessed.
- 13.5 *Normally*, the vendor promises the margin scheme will not apply to the supply of the *property*.
- 13.6 If this contract says the margin scheme is to apply in making the taxable supply, the *parties* agree that the margin scheme is to apply to the sale of the *property*.
- 13.7 If this contract says the sale is not a taxable supply –
- 13.7.1 the purchaser promises that the *property* will not be used and represents that the purchaser does not intend the *property* (or any part of the *property*) to be used in a way that could make the sale a taxable supply to any extent; and
- 13.7.2 the purchaser must pay the vendor on completion in addition to the price an amount calculated by multiplying the price by the *GST rate* if this sale is a taxable supply to any extent because of –
- a breach of clause 13.7.1; or
 - something else known to the purchaser but not the vendor.
- 13.8 If this contract says this sale is a taxable supply in full and does not say the margin scheme applies to the *property*, the vendor must pay the purchaser on completion an amount of one-eleventh of the price if –
- 13.8.1 this sale is not a taxable supply in full; or
- 13.8.2 the margin scheme applies to the *property* (or any part of the *property*).
- 13.9 If this contract says this sale is a taxable supply to an extent –
- 13.9.1 clause 13.7.1 does not apply to any part of the *property* which is identified as being a taxable supply; and
- 13.9.2 the payments mentioned in clauses 13.7 and 13.8 are to be recalculated by multiplying the relevant payment by the proportion of the price which represents the value of that part of the *property* to which the clause applies (the proportion to be expressed as a number between 0 and 1). Any evidence of value must be obtained at the expense of the vendor.
- 13.10 *Normally*, on completion the vendor must give the recipient of the supply a tax invoice for any taxable supply by the vendor by or under this contract.
- 13.11 The vendor does not have to give the purchaser a tax invoice if the margin scheme applies to a taxable supply.
- 13.12 If the vendor is liable for GST on rents or profits due to issuing an invoice or receiving consideration before completion, any adjustment of those amounts must exclude an amount equal to the vendor's GST liability.
- 13.13 If the vendor serves details of a *GSTRW payment* which the purchaser must make, the purchaser does not have to complete earlier than 5 *business days* after that *service* and clause 21.3 does not apply to this provision.
- 13.14 If the purchaser must make a *GSTRW payment* the purchaser must, at least 2 *business days* before the date for completion, serve evidence of submission of a *GSTRW payment* notification form to the Australian Taxation Office by the purchaser or, if a direction under either clause 4.8 or clause 30.4 has been given, by the transferee named in the transfer the subject of that direction.

14 Adjustments

- 14.1 *Normally*, the vendor is entitled to the rents and profits and will be liable for all rates, water, sewerage and drainage service and usage charges, land tax, levies and all other periodic outgoings up to and including the *adjustment date* after which the purchaser will be entitled and liable.
- 14.2 The *parties* must make any necessary adjustment on completion, and –
- 14.2.1 the purchaser must provide the vendor with *adjustment figures* at least 2 *business days* before the date for completion; and
- 14.2.2 the vendor must confirm the *adjustment figures* at least 1 *business day* before the date for completion.
- 14.3 If an amount that is adjustable under this contract has been reduced under *legislation*, the *parties* must on completion adjust the reduced amount.
- 14.4 The *parties* must not adjust surcharge land tax (as defined in the Land Tax Act 1956) but must adjust any other land tax for the year current at the *adjustment date* –
- 14.4.1 only if land tax has been paid or is payable for the year (whether by the vendor or by a predecessor in title) and this contract says that land tax is adjustable;
- 14.4.2 by adjusting the amount that would have been payable if at the start of the year –
- the person who owned the land owned no other land;
 - the land was not subject to a special trust or owned by a non-concessional company; and
 - if the land (or part of it) had no separate taxable value, by calculating its separate taxable value on a proportional area basis.
- 14.5 The *parties* must not adjust any first home buyer choice property tax.
- 14.6 If any other amount that is adjustable under this contract relates partly to the land and partly to other land, the *parties* must adjust it on a proportional area basis.
- 14.7 If on completion the last bill for a water, sewerage or drainage usage charge is for a period ending before the *adjustment date*, the vendor is liable for an amount calculated by dividing the bill by the number of days in the period then multiplying by the number of unbilled days up to and including the *adjustment date*.
- 14.8 The vendor is liable for any amount recoverable for work started on or before the contract date on the *property* or any adjoining footpath or road.

15 Date for completion

The *parties* must complete by the date for completion and, if they do not, a *party* can serve a notice to complete if that *party* is otherwise entitled to do so.

16 Completion

• Vendor

- 16.1 *Normally*, on completion the vendor must cause the legal title to the *property* (being the estate disclosed in this contract) to pass to the purchaser free of any charge, mortgage or other interest, subject to any necessary registration.
- 16.2 The legal title to the *property* does not pass before completion.
- 16.3 If the vendor gives the purchaser a document (other than the transfer) that needs to be lodged for registration, the vendor must pay the lodgment fee to the purchaser.
- 16.4 If a *party* serves a land tax certificate showing a charge on any of the land, by completion the vendor must do all things and pay all money required so that the charge is no longer effective against the land.

• Purchaser

- 16.5 On completion the purchaser must pay to the vendor –
- 16.5.1 the price less any –
- deposit paid;
 - *FRCGW remittance* payable;
 - *GSTRW payment*; and
 - amount payable by the vendor to the purchaser under this contract; and
- 16.5.2 any other amount payable by the purchaser under this contract.
- 16.6 If any of the deposit is not covered by a *deposit-bond*, at least 1 *business day* before the date for completion the purchaser must give the vendor an order signed by the purchaser authorising the *depositholder* to account to the vendor for the deposit, to be held by the vendor in escrow until completion.
- 16.7 On completion the deposit belongs to the vendor.

17 Possession

- 17.1 *Normally*, the vendor must give the purchaser vacant possession of the *property* on completion.
- 17.2 The vendor does not have to give vacant possession if –
- 17.2.1 this contract says that the sale is subject to existing tenancies; and
- 17.2.2 the contract discloses the provisions of the tenancy (for example, by attaching a copy of the lease and any relevant memorandum or variation).
- 17.3 *Normally*, the purchaser can claim compensation (before or after completion) or *rescind* if any of the land is affected by a protected tenancy (a tenancy affected by Schedule 2, Part 7 of the Residential Tenancies Act 2010).

18 Possession before completion

- 18.1 This clause applies only if the vendor gives the purchaser possession of the *property* before completion.
- 18.2 The purchaser must not before completion –
- 18.2.1 let or part with possession of any of the *property*;
 - 18.2.2 make any change or structural alteration or addition to the *property*; or
 - 18.2.3 contravene any agreement between the *parties* or any direction, document, *legislation*, notice or order affecting the *property*.
- 18.3 The purchaser must until completion –
- 18.3.1 keep the *property* in good condition and repair having regard to its condition at the giving of possession; and
 - 18.3.2 allow the vendor or the vendor's authorised representative to enter and inspect it at all reasonable times.
- 18.4 The risk as to damage to the *property* passes to the purchaser immediately after the purchaser enters into possession.
- 18.5 If the purchaser does not comply with this clause, then without affecting any other right of the vendor –
- 18.5.1 the vendor can before completion, without notice, remedy the non-compliance; and
 - 18.5.2 if the vendor pays the expense of doing this, the purchaser must pay it to the vendor with interest at the rate prescribed under s101 Civil Procedure Act 2005.
- 18.6 If this contract is *rescinded* or *terminated* the purchaser must immediately vacate the *property*.
- 18.7 If the *parties* or their *solicitors* on their behalf do not agree in writing to a fee or rent, none is payable.

19 Rescission of contract

- 19.1 If this contract expressly gives a *party* a right to *rescind*, the *party* can exercise the right –
- 19.1.1 only by *servicing* a notice before completion; and
 - 19.1.2 in spite of any making of a claim or *requisition*, any attempt to satisfy a claim or *requisition*, any arbitration, litigation, mediation or negotiation or any giving or taking of possession.
- 19.2 *Normally*, if a *party* exercises a right to *rescind* expressly given by this contract or any *legislation* –
- 19.2.1 the deposit and any other money paid by the purchaser under this contract must be refunded;
 - 19.2.2 a *party* can claim for a reasonable adjustment if the purchaser has been in possession;
 - 19.2.3 a *party* can claim for damages, costs or expenses arising out of a breach of this contract; and
 - 19.2.4 a *party* will not otherwise be liable to pay the other *party* any damages, costs or expenses.

20 Miscellaneous

- 20.1 The *parties* acknowledge that anything stated in this contract to be attached was attached to this contract by the vendor before the purchaser signed it and is part of this contract.
- 20.2 Anything attached to this contract is part of this contract.
- 20.3 An area, bearing or dimension in this contract is only approximate.
- 20.4 If a *party* consists of 2 or more persons, this contract benefits and binds them separately and together.
- 20.5 A *party's solicitor* can receive any amount payable to the *party* under this contract or direct in writing that it is to be paid to another person.
- 20.6 A document under or relating to this contract is –
- 20.6.1 signed by a *party* if it is signed by the *party* or the *party's solicitor* (apart from a direction under clause 4.8 or clause 30.4);
 - 20.6.2 *served* if it is *served* by the *party* or the *party's solicitor*;
 - 20.6.3 *served* if it is *served* on the *party's solicitor*, even if the *party* has died or any of them has died;
 - 20.6.4 *served* if it is *served* in any manner provided in s170 of the Conveyancing Act 1919;
 - 20.6.5 *served* if it is sent by email or fax to the *party's solicitor*, unless in either case it is not received;
 - 20.6.6 *served* on a person if it (or a copy of it) comes into the possession of the person;
 - 20.6.7 *served* at the earliest time it is *served*, if it is *served* more than once; and
 - 20.6.8 *served* if it is provided to or by the *party's solicitor* or an *authorised Subscriber* by means of an *Electronic Workspace* created under clause 4. However, this does not apply to a notice making an obligation essential, or a notice of *rescission* or *termination*.
- 20.7 An obligation to pay an expense of another *party* of doing something is an obligation to pay –
- 20.7.1 if the *party* does the thing personally - the reasonable cost of getting someone else to do it; or
 - 20.7.2 if the *party* pays someone else to do the thing - the amount paid, to the extent it is reasonable.
- 20.8 Rights under clauses 4, 11, 13, 14, 17, 24, 30 and 31 continue after completion, whether or not other rights continue.
- 20.9 The vendor does not promise, represent or state that the purchaser has any cooling off rights.
- 20.10 The vendor does not promise, represent or state that any attached survey report is accurate or current.
- 20.11 A reference to any *legislation* (including any percentage or rate specified in *legislation*) is also a reference to any corresponding later *legislation*.
- 20.12 Each *party* must do whatever is necessary after completion to carry out the *party's* obligations under this contract.
- 20.13 Neither taking possession nor *servicing* a transfer of itself implies acceptance of the *property* or the title.

- 20.14 The details and information provided in this contract (for example, on pages 1 - 4) are, to the extent of each *party's* knowledge, true, and are part of this contract.
- 20.15 Where this contract provides for choices, a choice in BLOCK CAPITALS applies unless a different choice is marked.
- 20.16 Each *party* consents to –
- 20.16.1 any *party* signing this contract electronically; and
- 20.16.2 the making of this contract by the exchange of counterparts delivered by email, or by such other electronic means as may be agreed in writing by the *parties*.
- 20.17 Each *party* agrees that electronic signing by a *party* identifies that *party* and indicates that *party's* intention to be bound by this contract.

21 Time limits in these provisions

- 21.1 If the time for something to be done or to happen is not stated in these provisions, it is a reasonable time.
- 21.2 If there are conflicting times for something to be done or to happen, the latest of those times applies.
- 21.3 The time for one thing to be done or to happen does not extend the time for another thing to be done or to happen.
- 21.4 If the time for something to be done or to happen is the 29th, 30th or 31st day of a month, and the day does not exist, the time is instead the last day of the month.
- 21.5 If the time for something to be done or to happen is a day that is not a *business day*, the time is extended to the next *business day*, except in the case of clauses 2 and 3.2.
- 21.6 *Normally*, the time by which something must be done is fixed but not essential.

22 Foreign Acquisitions and Takeovers Act 1975

- 22.1 The purchaser promises that the Commonwealth Treasurer cannot prohibit and has not prohibited the transfer under the Foreign Acquisitions and Takeovers Act 1975.
- 22.2 This promise is essential and a breach of it entitles the vendor to *terminate*.

23 Strata or community title

• Definitions and modifications

- 23.1 This clause applies only if the land (or part of it) is a lot in a strata, neighbourhood, precinct or community scheme (or on completion is to be a lot in a scheme of that kind).
- 23.2 In this contract –
- 23.2.1 'change', in relation to a scheme, means –
- a registered or registrable change from by-laws set out in this contract;
 - a change from a development or management contract or statement set out in this contract; or
 - a change in the boundaries of common property;
- 23.2.2 'common property' includes association property for the scheme or any higher scheme;
- 23.2.3 'contribution' includes an amount payable under a by-law;
- 23.2.4 'information certificate' includes a certificate under s184 Strata Schemes Management Act 2015 and s171 Community Land Management Act 2021;
- 23.2.5 'interest notice' includes a strata interest notice under s22 Strata Schemes Management Act 2015 and an association interest notice under s20 Community Land Management Act 2021;
- 23.2.6 'normal expenses', in relation to an owners corporation for a scheme, means normal operating expenses usually payable from the administrative fund of an owners corporation for a scheme of the same kind;
- 23.2.7 'owners corporation' means the owners corporation or the association for the scheme or any higher scheme;
- 23.2.8 'the *property*' includes any interest in common property for the scheme associated with the lot; and
- 23.2.9 'special expenses', in relation to an owners corporation, means its actual, contingent or expected expenses, except to the extent they are –
- normal expenses;
 - due to fair wear and tear;
 - disclosed in this contract; or
 - covered by moneys held in the capital works fund.
- 23.3 Clauses 11, 14.8 and 18.4 do not apply to an obligation of the owners corporation, or to property insurable by it.
- 23.4 Clauses 14.4.2 and 14.6 apply but on a unit entitlement basis instead of an area basis.
- ### • Adjustments and liability for expenses
- 23.5 The *parties* must adjust under clause 14.1 –
- 23.5.1 a regular periodic contribution;
- 23.5.2 a contribution which is not a regular periodic contribution but is disclosed in this contract; and
- 23.5.3 on a unit entitlement basis, any amount paid by the vendor for a normal expense of the owners corporation to the extent the owners corporation has not paid the amount to the vendor.

- 23.6 If a contribution is not a regular periodic contribution and is not disclosed in this contract –
- 23.6.1 the vendor is liable for it if it was determined on or before the contract date, even if it is payable by instalments; and
- 23.6.2 the purchaser is liable for all contributions determined after the contract date.
- 23.7 The vendor must pay or allow to the purchaser on completion the amount of any unpaid contributions for which the vendor is liable under clause 23.6.1.
- 23.8 *Normally*, the purchaser cannot make a claim or *requisition* or *rescind* or *terminate* in respect of –
- 23.8.1 an existing or future actual, contingent or expected expense of the owners corporation;
- 23.8.2 a proportional unit entitlement of the lot or a relevant lot or former lot, apart from a claim under clause 6; or
- 23.8.3 a past or future change in the scheme or a higher scheme.
- 23.9 However, the purchaser can *rescind* if –
- 23.9.1 the special expenses of the owners corporation at the later of the contract date and the creation of the owners corporation when calculated on a unit entitlement basis (and, if more than one lot or a higher scheme is involved, added together), less any contribution paid by the vendor, are more than 1% of the price;
- 23.9.2 in the case of the lot or a relevant lot or former lot in a higher scheme, a proportional unit entitlement for the lot is disclosed in this contract but the lot has a different proportional unit entitlement at the contract date or at any time before completion;
- 23.9.3 a change before the contract date or before completion in the scheme or a higher scheme materially prejudices the purchaser and is not disclosed in this contract; or
- 23.9.4 a resolution is passed by the owners corporation before the contract date or before completion to give to the owners in the scheme for their consideration a strata renewal plan that has not lapsed at the contract date and there is not attached to this contract a strata renewal proposal or the strata renewal plan.
- **Notices, certificates and inspections**
- 23.10 Before completion, the purchaser must *serve* a copy of an interest notice addressed to the owners corporation and signed by the purchaser.
- 23.11 After completion, the purchaser must insert the date of completion in the interest notice and send it to the owners corporation.
- 23.12 The vendor can complete and send the interest notice as agent for the purchaser.
- 23.13 The vendor must *serve* at least 7 days before the date for completion, an information certificate for the lot, the scheme or any higher scheme which relates to a period in which the date for completion falls.
- 23.14 The purchaser does not have to complete earlier than 7 days after *service* of the information certificate and clause 21.3 does not apply to this provision. On completion the purchaser must pay the vendor the prescribed fee for the information certificate.
- 23.15 The vendor authorises the purchaser to apply for the purchaser's own information certificate.
- 23.16 The vendor authorises the purchaser to apply for and make an inspection of any record or other document in the custody or control of the owners corporation or relating to the scheme or any higher scheme.
- **Meetings of the owners corporation**
- 23.17 If a general meeting of the owners corporation is convened before completion –
- 23.17.1 if the vendor receives notice of it, the vendor must immediately notify the purchaser of it; and
- 23.17.2 after the expiry of any cooling off period, the purchaser can require the vendor to appoint the purchaser (or the purchaser's nominee) to exercise any voting rights of the vendor in respect of the lot at the meeting.

24 Tenancies

- 24.1 If a tenant has not made a payment for a period preceding or current at the *adjustment date* –
- 24.1.1 for the purposes of clause 14.2, the amount is to be treated as if it were paid; and
- 24.1.2 the purchaser assigns the debt to the vendor on completion and will if required give a further assignment at the vendor's expense.
- 24.2 If a tenant has paid in advance of the *adjustment date* any periodic payment in addition to rent, it must be adjusted as if it were rent for the period to which it relates.
- 24.3 If the *property* is to be subject to a tenancy on completion or is subject to a tenancy on completion –
- 24.3.1 the vendor authorises the purchaser to have any accounting records relating to the tenancy inspected and audited and to have any other document relating to the tenancy inspected;
- 24.3.2 the vendor must *serve* any information about the tenancy reasonably requested by the purchaser before or after completion; and
- 24.3.3 *normally*, the purchaser can claim compensation (before or after completion) if –
- a disclosure statement required by the Retail Leases Act 1994 was not given when required;
 - such a statement contained information that was materially false or misleading;
 - a provision of the lease is not enforceable because of a non-disclosure in such a statement; or
 - the lease was entered into in contravention of the Retail Leases Act 1994.

- 24.4 If the *property* is subject to a tenancy on completion –
- 24.4.1 the vendor must allow or transfer –
- any remaining bond money or any other security against the tenant's default (to the extent the security is transferable);
 - any money in a fund established under the lease for a purpose and compensation for any money in the fund or interest earned by the fund that has been applied for any other purpose; and
 - any money paid by the tenant for a purpose that has not been applied for that purpose and compensation for any of the money that has been applied for any other purpose;
- 24.4.2 if the security is not transferable, each *party* must do everything reasonable to cause a replacement security to issue for the benefit of the purchaser and the vendor must hold the original security on trust for the benefit of the purchaser until the replacement security issues;
- 24.4.3 the vendor must give to the purchaser –
- at least 2 *business days* before the date for completion, a proper notice of the transfer (an attornment notice) addressed to the tenant, to be held by the purchaser in escrow until completion;
 - any certificate given under the Retail Leases Act 1994 in relation to the tenancy;
 - a copy of any disclosure statement given under the Retail Leases Act 1994;
 - a copy of any document served on the tenant under the lease and written details of its service, if the document concerns the rights of the landlord or the tenant after completion; and
 - any document served by the tenant under the lease and written details of its service, if the document concerns the rights of the landlord or the tenant after completion;
- 24.4.4 the vendor must comply with any obligation to the tenant under the lease, to the extent it is to be complied with by completion; and
- 24.4.5 the purchaser must comply with any obligation to the tenant under the lease, to the extent that the obligation is disclosed in this contract and is to be complied with after completion.

25 Qualified title, limited title and old system title

- 25.1 This clause applies only if the land (or part of it) –
- 25.1.1 is under qualified, limited or old system title; or
- 25.1.2 on completion is to be under one of those titles.
- 25.2 The vendor must *serve* a proper abstract of title *within 7 days* after the contract date.
- 25.3 If an abstract of title or part of an abstract of title is attached to this contract or has been lent by the vendor to the purchaser before the contract date, the abstract or part is *served* on the contract date.
- 25.4 An abstract of title can be or include a list of documents, events and facts arranged (apart from a will or codicil) in date order, if the list in respect of each document –
- 25.4.1 shows its date, general nature, names of parties and any registration number; and
- 25.4.2 has attached a legible photocopy of it or of an official or registration copy of it.
- 25.5 An abstract of title –
- 25.5.1 must start with a good root of title (if the good root of title must be at least 30 years old, this means 30 years old at the contract date);
- 25.5.2 in the case of a leasehold interest, must include an abstract of the lease and any higher lease;
- 25.5.3 *normally*, need not include a Crown grant; and
- 25.5.4 need not include anything evidenced by the Register kept under the Real Property Act 1900.
- 25.6 In the case of land under old system title –
- 25.6.1 in this contract 'transfer' means conveyance;
- 25.6.2 the purchaser does not have to *serve* the transfer until after the vendor has *served* a proper abstract of title; and
- 25.6.3 each vendor must give proper covenants for title as regards that vendor's interest.
- 25.7 In the case of land under limited title but not under qualified title –
- 25.7.1 *normally*, the abstract of title need not include any document which does not show the location, area or dimensions of the land (for example, by including a metes and bounds description or a plan of the land);
- 25.7.2 clause 25.7.1 does not apply to a document which is the good root of title; and
- 25.7.3 the vendor does not have to provide an abstract if this contract contains a delimitation plan (whether in registrable form or not).
- 25.8 On completion the vendor must give the purchaser any *document of title* that relates only to the *property*.
- 25.9 If on completion the vendor has possession or control of a *document of title* that relates also to other property, the vendor must produce it as and where necessary.
- 25.10 The vendor must give a proper covenant to produce where relevant.
- 25.11 The vendor does not have to produce or covenant to produce a document that is not in the possession of the vendor or a mortgagee.
- 25.12 If the vendor is unable to produce an original document in the chain of title, the purchaser will accept a photocopy from the *Land Registry* of the registration copy of that document.

26 Crown purchase money

- 26.1 This clause applies only if purchase money is payable to the Crown, whether or not due for payment.
 26.2 The vendor is liable for the money, except to the extent this contract says the purchaser is liable for it.
 26.3 To the extent the vendor is liable for it, the vendor is liable for any interest until completion.
 26.4 To the extent the purchaser is liable for it, the *parties* must adjust any interest under clause 14.

27 Consent to transfer

- 27.1 This clause applies only if the land (or part of it) cannot be transferred without consent under *legislation* or a *planning agreement*.
 27.2 The purchaser must properly complete and then *serve* the purchaser's part of an application for consent to transfer of the land (or part of it) *within 7 days* after the contract date.
 27.3 The vendor must apply for consent *within 7 days* after *service* of the purchaser's part.
 27.4 If consent is refused, either *party* can *rescind*.
 27.5 If consent is given subject to one or more conditions that will substantially disadvantage a *party*, then that *party* can *rescind within 7 days* after receipt by or *service* upon the *party* of written notice of the conditions.
 27.6 If consent is not given or refused –
 27.6.1 *within 42 days* after the purchaser *serves* the purchaser's part of the application, the purchaser can *rescind*; or
 27.6.2 *within 30 days* after the application is made, either *party* can *rescind*.
 27.7 Each period in clause 27.6 becomes 90 days if the land (or part of it) is –
 27.7.1 under a *planning agreement*; or
 27.7.2 in the Western Division.
 27.8 If the land (or part of it) is described as a lot in an unregistered plan, each time in clause 27.6 becomes the later of the time and 35 days after creation of a separate folio for the lot.
 27.9 The date for completion becomes the later of the date for completion and 14 days after *service* of the notice granting consent to transfer.

28 Unregistered plan

- 28.1 This clause applies only if some of the land is described as a lot in an unregistered plan.
 28.2 The vendor must do everything reasonable to have the plan registered *within 6 months* after the contract date, with or without any minor alteration to the plan or any document to be lodged with the plan validly required or made under *legislation*.
 28.3 If the plan is not registered *within* that time and in that manner –
 28.3.1 the purchaser can *rescind*; and
 28.3.2 the vendor can *rescind*, but only if the vendor has complied with clause 28.2 and with any *legislation* governing the rescission.
 28.4 Either *party* can *serve* notice of the registration of the plan and every relevant lot and plan number.
 28.5 The date for completion becomes the later of the date for completion and 21 days after *service* of the notice.
 28.6 Clauses 28.2 and 28.3 apply to another plan that is to be registered before the plan is registered.

29 Conditional contract

- 29.1 This clause applies only if a provision says this contract or completion is conditional on an event.
 29.2 If the time for the event to happen is not stated, the time is 42 days after the contract date.
 29.3 If this contract says the provision is for the benefit of a *party*, then it benefits only that *party*.
 29.4 If anything is necessary to make the event happen, each *party* must do whatever is reasonably necessary to cause the event to happen.
 29.5 A *party* can *rescind* under this clause only if the *party* has substantially complied with clause 29.4.
 29.6 If the event involves an approval and the approval is given subject to a condition that will substantially disadvantage a *party* who has the benefit of the provision, the *party* can *rescind within 7 days* after either *party* *serves* notice of the condition.
 29.7 If the *parties* can lawfully complete without the event happening –
 29.7.1 if the event does not happen *within* the time for it to happen, a *party* who has the benefit of the provision can *rescind within 7 days* after the end of that time;
 29.7.2 if the event involves an approval and an application for the approval is refused, a *party* who has the benefit of the provision can *rescind within 7 days* after either *party* *serves* notice of the refusal; and
 29.7.3 the date for completion becomes the later of the date for completion and 21 days after the earliest of –
 • either *party* *serving* notice of the event happening;
 • every *party* who has the benefit of the provision *serving* notice waiving the provision; or
 • the end of the time for the event to happen.

- 29.8 If the *parties* cannot lawfully complete without the event happening –
- 29.8.1 if the event does not happen *within* the time for it to happen, either *party* can *rescind*;
- 29.8.2 if the event involves an approval and an application for the approval is refused, either *party* can *rescind*;
- 29.8.3 the date for completion becomes the later of the date for completion and 21 days after either *party* serves notice of the event happening.
- 29.9 A *party* cannot *rescind* under clauses 29.7 or 29.8 after the event happens.

30 Manual transaction

- 30.1 This clause applies if this transaction is to be conducted as a *manual transaction*.
- **Transfer**
- 30.2 *Normally*, the purchaser must *serve* the transfer at least 7 days before the date for completion.
- 30.3 If any information needed for the transfer is not disclosed in this contract, the vendor must *serve* it.
- 30.4 If the purchaser *serves* a transfer and the transferee is not the purchaser, the purchaser must give the vendor a direction signed by the purchaser personally for that transfer.
- 30.5 The vendor can require the purchaser to include a covenant or easement in the transfer only if this contract contains the wording of the proposed covenant or easement, and a description of the land burdened and benefited.
- **Place for completion**
- 30.6 *Normally*, the *parties* must complete at the completion address, which is –
- 30.6.1 if a special completion address is stated in this contract - that address; or
- 30.6.2 if none is stated, but a first mortgagee is disclosed in this contract and the mortgagee would usually discharge the mortgage at a particular place - that place; or
- 30.6.3 in any other case - the vendor's *solicitor's* address stated in this contract.
- 30.7 The vendor by reasonable notice can require completion at another place, if it is in NSW, but the vendor must pay the purchaser's additional expenses, including any agency or mortgagee fee.
- 30.8 If the purchaser requests completion at a place that is not the completion address, and the vendor agrees, the purchaser must pay the vendor's additional expenses, including any agency or mortgagee fee.
- **Payments on completion**
- 30.9 On completion the purchaser must pay to the vendor the amounts referred to in clauses 16.5.1 and 16.5.2, by cash (up to \$2,000) or *settlement cheque*.
- 30.10 *Normally*, the vendor can direct the purchaser to produce a *settlement cheque* on completion to pay an amount adjustable under this contract and if so –
- 30.10.1 the amount is to be treated as if it were paid; and
- 30.10.2 the *cheque* must be forwarded to the payee immediately after completion (by the purchaser if the *cheque* relates only to the *property* or by the vendor in any other case).
- 30.11 If the vendor requires more than 5 *settlement cheques*, the vendor must pay \$10 for each extra *cheque*.
- 30.12 If the purchaser must make a *GSTRW payment* the purchaser must –
- 30.12.1 produce on completion a *settlement cheque* for the *GSTRW payment* payable to the Deputy Commissioner of Taxation;
- 30.12.2 forward the *settlement cheque* to the payee immediately after completion; and
- 30.12.3 *serve* evidence of receipt of payment of the *GSTRW payment* and a copy of the settlement date confirmation form submitted to the Australian Taxation Office.
- 30.13 If the purchaser must pay an *FRCGW remittance*, the purchaser must –
- 30.13.1 produce on completion a *settlement cheque* for the *FRCGW remittance* payable to the Deputy Commissioner of Taxation;
- 30.13.2 forward the *settlement cheque* to the payee immediately after completion; and
- 30.13.3 *serve* evidence of receipt of payment of the *FRCGW remittance*.

31 Foreign Resident Capital Gains Withholding

- 31.1 This clause applies only if –
- 31.1.1 the sale is not an excluded transaction within the meaning of s14-215 of Schedule 1 to the *TA Act*; and
- 31.1.2 a *clearance certificate* in respect of every vendor is not attached to this contract.
- 31.2 If the vendor *serves* any *clearance certificate* or *variation*, the purchaser does not have to complete earlier than 5 *business days* after that *service* and clause 21.3 does not apply to this provision.
- 31.3 The purchaser must at least 2 *business days* before the date for completion, *serve* evidence of submission of a purchaser payment notification to the Australian Taxation Office by the purchaser or, if a direction under either clause 4.8 or clause 30.4 has been given, by the transferee named in the transfer the subject of that direction.
- 31.4 The vendor cannot refuse to complete if the purchaser complies with clause 31.3 and, as applicable, clauses 4.10 or 30.13.
- 31.5 If the vendor *serves* in respect of every vendor either a *clearance certificate* or a *variation* to 0.00 percent, clauses 31.3 and 31.4 do not apply.

32 Residential off the plan contract

- 32.1 This clause applies if this contract is an off the plan contract within the meaning of Division 10 of Part 4 of the Conveyancing Act 1919 (the Division).
- 32.2 No provision of this contract has the effect of excluding, modifying or restricting the operation of the Division.
- 32.3 If the purchaser makes a claim for compensation under the terms prescribed by sections 4 to 6 of Schedule 3 to the Conveyancing (Sale of Land) Regulation 2022 –
- 32.3.1 the purchaser cannot make a claim under this contract about the same subject matter, including a claim under clauses 6 or 7; and
- 32.3.2 the claim for compensation is not a claim under this contract.

13/125 LAKE ENTRANCE RD, BARRACK HEIGHTS 21528

SPECIAL CONDITIONS

These are the special conditions to the contract for the sale of land

BETWEEN Katarina Jelena Huljev of , (Vendor)

AND of (Purchaser)

1. Special condition 23.13 of the printed conditions is deleted and replaced with *“the vendor authorises the purchaser to apply for a certificate under section 184 of the Strata Schemes Management Act 1996 or section 26 of the Community Land Management Act 1989 in relation to the lot, the schemes or any other schemes. The purchaser will make all necessary arrangements to make the application for the certificate. The vendor will provide a written authority for this purpose if required”*

2. **Death or incapacity**

Notwithstanding any rule of law or equity to the contrary, should either party, or if more than one any one of them, prior to completion die or become mentally ill, as defined in the Mental Health Act, or become bankrupt, or if a company go into liquidation, then either party may rescind this contract by notice in writing forwarded to the other party and thereupon this contract shall be at an end and the provisions of clause 19 hereof shall apply.

3. **Purchaser acknowledgements**

The purchaser acknowledges that they are purchasing the property and the inclusions:

- (a) In its present condition and state of repair;
- (b) Subject to all defects latent and patent;
- (c) Subject to any infestations and dilapidation;
- (d) Subject to all existing water, sewerage, drainage and plumbing services and connections in respect of the property; and
- (e) Subject to any non-compliance, that is disclosed herein, with the Local Government Act or any Ordinance under that Act in respect of any building on the land.

The purchaser agrees not to seek, terminate rescind or make any objection requisition or claim for compensation arising out of any of the matters covered by this clause.

4. Late completion

In the event that completion is not effected on the nominated day due to the purchaser's default, the purchaser shall pay to the vendor on completion, in addition to the balance of the purchase price, 10% interest per annum calculated daily on the balance of the purchase price from the date nominated for completion until and including the actual day of completion, provided always that there shall be an abatement of interest during any time that the purchaser is ready, willing and able to complete and the vendor is not. The purchaser shall not be entitled to require the vendor to complete this agreement unless such interest is paid to the vendor upon completion together with the sum of \$275.00 to cover legal costs and other expenses incurred as a consequence of the delay as a genuine pre-estimate of those additional expenses to be allowed by the purchaser as an additional adjustment on completion.

5. Notice to complete

In the event of either party failing to complete this contract within the time specified herein, then the other shall be entitled at any time thereafter to serve a notice to complete, requiring the other to complete within 14 days from the date of service of the notice, and this time period is considered reasonable by both parties. For the purpose of this contract, such notice to complete shall be deemed both at law and in equity sufficient to make time of the essence of this contract. Further if it becomes necessary for the vendor to issue a Notice to Complete pursuant to this clause, then the purchaser shall pay to the vendor the costs of issue of such Notice assessed at \$275.00 (inclusive of GST) payable on completion.

6. Agent

The purchaser warrants that they were not introduced to the vendor or the property by or through the medium of any real estate agent or any employee of any real estate agent or any person having any connection with a real estate agent who may be entitled to claim commission as a result of this sale other than the vendors agent, if any, referred to in this contract, and the purchaser agrees that they will at all times indemnify and keep indemnified the vendor from and against any claim whatsoever for commission, which may be made by any real estate agent or other person arising out of or in connection with the purchasers breach of this warranty, and it is hereby agreed and declared that this clause shall not merge in the transfer upon completion, or be extinguished by completion of this contract, and shall continue in full force, and effect, not withstanding completion.

7. Smoke alarms

The property has smoke alarms installed.

8. Swimming pool

The property does not have a swimming pool.

9. Deposit bond

- (a) The word bond means the deposit bond issued to the vendor at the request of the purchaser by the bond provider.
- (b) Subject to the following clauses the delivery of the bond on exchange to the person nominated in this contract to hold the deposit or the vendor's solicitor will be deemed to be payment of the deposit in accordance with this contract.
- (c) The purchaser must pay the amount stipulated in the bond to the vendor in cash or by unendorsed bank cheque on completion or at such other time as may be provided for the deposit to be accounted to the vendor.
- (d) If the vendor serves on the purchaser a written notice claiming to forfeit the deposit then to the extent that the amount has not already been paid by the bond provider under the bond, the purchaser must immediately pay the deposit or so much of the deposit as has not been paid to the person nominated in this contract to hold the deposit.

10. Electronic settlement

- (a) The parties agree to settle this sale electronically in accordance and compliance with the Electronic Conveyancing National Law.
- (b) The provisions of this contract continue to apply as modified by the electronic settlement procedures.
- (c) Within 7 days of exchange the vendor will open and populate the electronic workspace, including the date and time of settlement and invite the purchaser and any discharging mortgagee to join, failing which the purchaser may do so.
- (d) Within 7 days of receipt of the invitation the purchaser must join and create an electronic transfer and invite any incoming mortgagee to join.
- (e) Settlement takes place when the financial settlement takes place.
- (f) Anything that cannot be delivered electronically must be given to the relevant party immediately following settlement.
- (g) If time is of the essence of the transaction and settlement fails to proceed due to a system failure then neither party will be in default. The parties must settle as soon as possible but no later than 3 working days after the initial electronic failure unless otherwise agreed.
- (h) Any notice served on a party in the electronic workspace must also be served in accordance with the condition of this contract relating to service of notices.

11. COUNTERPARTS AND ELECTRONIC SIGNATURE

-
- 11.1 This contract may be executed:
- 11.1.1 in a number of counterparts and all the counterparts together making one instrument; and/or
 - 11.1.2 electronically by both parties using DocuSign or by exchanging electronic copies of original signatures on this Contract.
- 11.2 This Contract may be validly created and exchanged by counterparts with each party's signature (electronic or otherwise) sent electronically to each other party by email or facsimile.
- 11.3 The parties acknowledge that the electronic version of this Contract signed by both parties will be the true and original version for the purposes of this transaction and that no other version will be provided unless otherwise agreed between the parties in writing.
- 11.4 The parties agree to be bound by the electronic version of this Contract which has been signed and exchanged in accordance with this clause and the Purchaser may not make a claim because of anything contained in this clause.
- 11.5 The parties agree that they will be bound by, have complied with and will comply with the Electronic Transactions Act 2000 (NSW) and any terms and conditions of DocuSign, in relation to the execution of this Contract.
-

12. COVID-19

For the benefit of both parties, should either party:

- a. contract the Covid-19 virus;
- b. be placed into isolation in the property;
- c. be directed to self isolate in the property; or
- d. need to care for an immediate member of their household or family in the property,

then the parties agree that the following provisions shall apply:

1. The other party cannot issue a Notice to Complete on that party until such time that the person or persons have been medically cleared by a general practitioner or other specialist and permitted to leave the property.
2. The party seeking the benefit of this clause must provide suitable documentation to provide evidence of the need for isolation immediately upon diagnosis.
3. Completion shall take place within seven (7) days from the date from which the party is permitted to leave the property.
4. It is an essential term of this contract that the party seeking the benefit of this clause shall thoroughly disinfect the property prior to completion. For the purpose of clarity, thoroughly disinfect includes, but it is not limited to, vacuuming carpets, cleaning air conditioning filters and using disinfectant products to clean door handles, light switches, hard surfaces, remote controls, windows, appliances and mop floors

12. FURTHER AMENDMENTS

- a. Clause 7.1.1 is amended to read \$1.00.
- b. Clause 25.1.1 is amended by deleting the words "limited"
- c. Clause 31.4 is deleted
- d. In addition to the terms of Clause 18, should the purchaser accept access or occupation of the property prior to completion, the purchaser acknowledges that they accept the property in its present state of repair and condition. The purchaser cannot make a claim, requisition or delay settlement after entering into possession of the property.

13. CHRISTMAS CLOSURE

Notwithstanding any other provision of this contract, if the date for completion falls on or within the period 21 December 2023 and 29 January 2024, the date for completion will be deemed to be 29 January 2024.

If the date for completion falls prior to 21 December 2023 but completion does not take place by that date through no fault of the vendor, then the provisions of clauses 3 and 4 will apply from the due date for completion and the purchaser acknowledges that they cannot require the vendor to complete before 29 January 2024.



FOLIO: 13/SP95523

SEARCH DATE	TIME	EDITION NO	DATE
-----	----	-----	----
10/11/2023	9:59 AM	4	28/6/2023

LAND

LOT 13 IN STRATA PLAN 95523
AT BARRACK HEIGHTS
LOCAL GOVERNMENT AREA SHELLHARBOUR

FIRST SCHEDULE

KATARINA JELENA HULJEV (T AR313995)

SECOND SCHEDULE (2 NOTIFICATIONS)

- 1 INTERESTS RECORDED ON REGISTER FOLIO CP/SP95523
- 2 AT213221 MORTGAGE TO WESTPAC BANKING CORPORATION

NOTATIONS

UNREGISTERED DEALINGS: NIL

*** END OF SEARCH ***



FOLIO: CP/SP95523

SEARCH DATE	TIME	EDITION NO	DATE
-----	----	-----	----
10/11/2023	10:00 AM	1	21/7/2017

LAND

THE COMMON PROPERTY IN THE STRATA SCHEME BASED ON STRATA PLAN 95523
WITHIN THE PARCEL SHOWN IN THE TITLE DIAGRAM

AT BARRACK HEIGHTS
LOCAL GOVERNMENT AREA SHELLHARBOUR
PARISH OF TERRAGONG COUNTY OF CAMDEN
TITLE DIAGRAM SP95523

FIRST SCHEDULE

THE OWNERS - STRATA PLAN NO. 95523
ADDRESS FOR SERVICE OF DOCUMENTS:
121-125 LAKE ENTRANCE ROAD
BARRACK HEIGHTS NSW 2528

SECOND SCHEDULE (6 NOTIFICATIONS)

- 1 RESERVATIONS AND CONDITIONS IN THE CROWN GRANT(S)
- 2 ATTENTION IS DIRECTED TO THE RESIDENTIAL SCHEMES MODEL BY-LAWS
CONTAINED IN THE STRATA SCHEMES MANAGEMENT REGULATION APPLICABLE
AT THE DATE OF REGISTRATION OF THE SCHEME
KEEPING OF ANIMALS - OPTION A HAS BEEN ADOPTED
SMOKE PENETRATION - OPTION A HAS BEEN ADOPTED
- 3 L559726 COVENANT
- 4 AM465479 RESTRICTION(S) ON THE USE OF LAND AFFECTING THE
PART(S) SHOWN SO BURDENED IN THE TITLE DIAGRAM
- 5 AM465492 RESTRICTION(S) ON THE USE OF LAND AFFECTING THE
PART(S) SHOWN SO BURDENED IN THE TITLE DIAGRAM
- 6 AM465494 RESTRICTION(S) ON THE USE OF LAND AFFECTING THE
PART(S) SHOWN SO BURDENED IN THE TITLE DIAGRAM

SCHEDULE OF UNIT ENTITLEMENT (AGGREGATE: 1000)

STRATA PLAN 95523

LOT	ENT	LOT	ENT	LOT	ENT	LOT	ENT
1	- 55	2	- 55	3	- 55	4	- 49
5	- 61	6	- 55	7	- 59	8	- 56
9	- 56	10	- 56	11	- 58	12	- 64
13	- 54	14	- 55	15	- 47	16	- 57
17	- 54	18	- 54				

END OF PAGE 1 - CONTINUED OVER

FOLIO: CP/SP95523

PAGE 2

NOTATIONS

UNREGISTERED DEALINGS: NIL

*** END OF SEARCH ***

14246

PRINTED ON 10/11/2023

* Any entries preceded by an asterisk do not appear on the current edition of the Certificate of Title. Warning: the information appearing under notations has not been formally recorded in the Register. InfoTrack an approved NSW Information Broker hereby certifies that the information contained in this document has been provided electronically by the Registrar General in accordance with Section 96B(2) of the Real Property Act 1900.

SWFWP DENOTES SOUTHWEST FACE OF WALL PRODUCED
 NFWWP DENOTES NORTHWEST FACE OF WALL PRODUCED
 NEFWWP DENOTES NORTHEAST FACE OF WALL PRODUCED
 SEFWWP DENOTES SOUTHEAST FACE OF WALL PRODUCED
 (R1) RESTRICTIONS(S) ON THE USE OF LAND (AM465479)
 (R2) RESTRICTIONS(S) ON THE USE OF LAND (AM465492)
 (R3) RESTRICTIONS(S) ON THE USE OF LAND (AM465494)

LAKE ENTRANCE ROAD

CAPTAIN COOK DRIVE

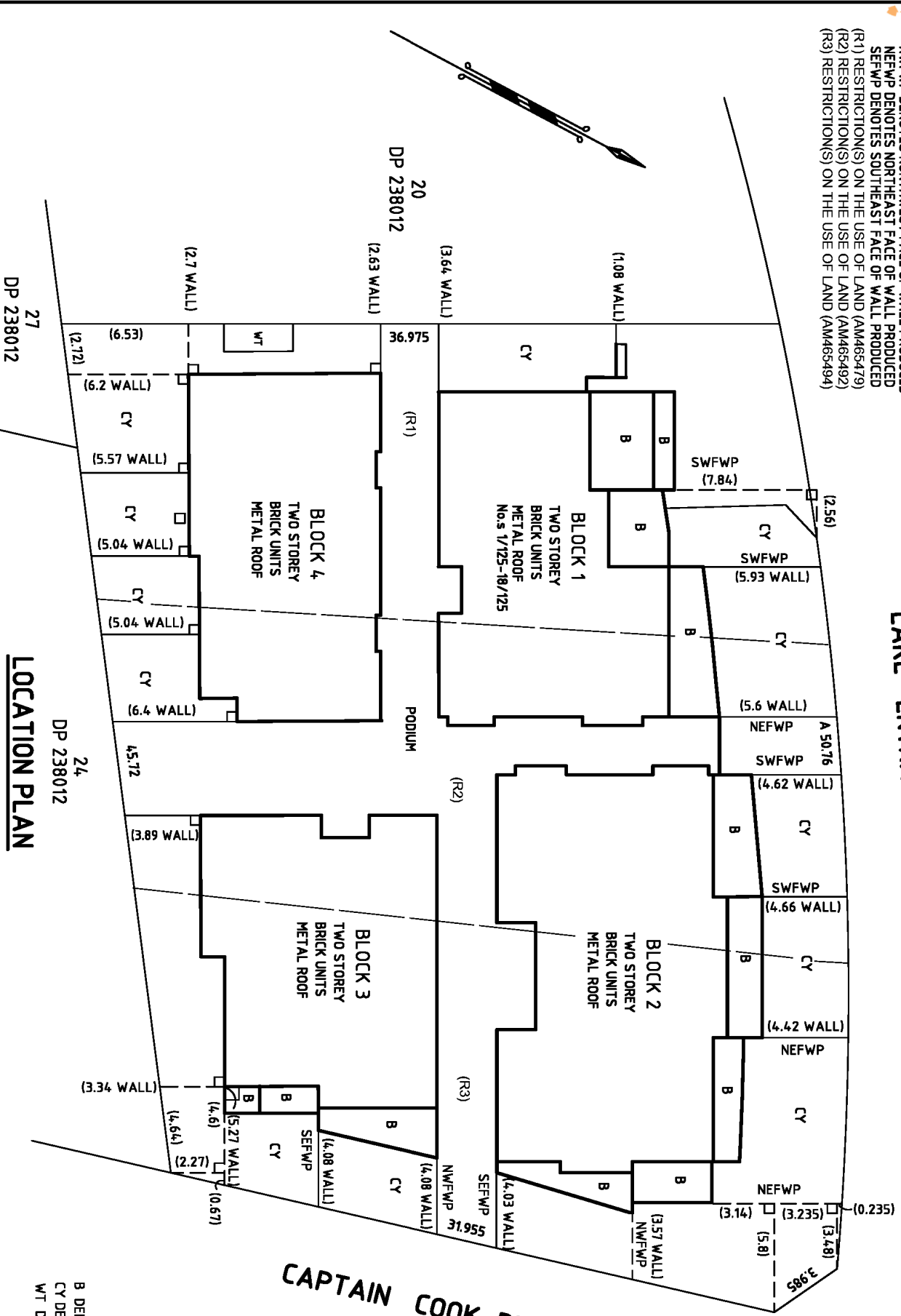

LOCATION PLAN

B DENOTES BALCONY
 CY DENOTES COURTYARD
 WT DENOTES WATER TANK

SURVEYOR
 Name: CRAIG ROBSON
 Date: 1-5-2017
 Reference: 13021

PLAN OF SUBDIVISION OF LOT 1 DP 1232429

L.G.A.: SHELLHARBOUR
 Locality: BARRACK HEIGHTS
 Reduction Ratio 1:200
 Lengths are in metres

REGISTERED
 21.7.2017

SP95523

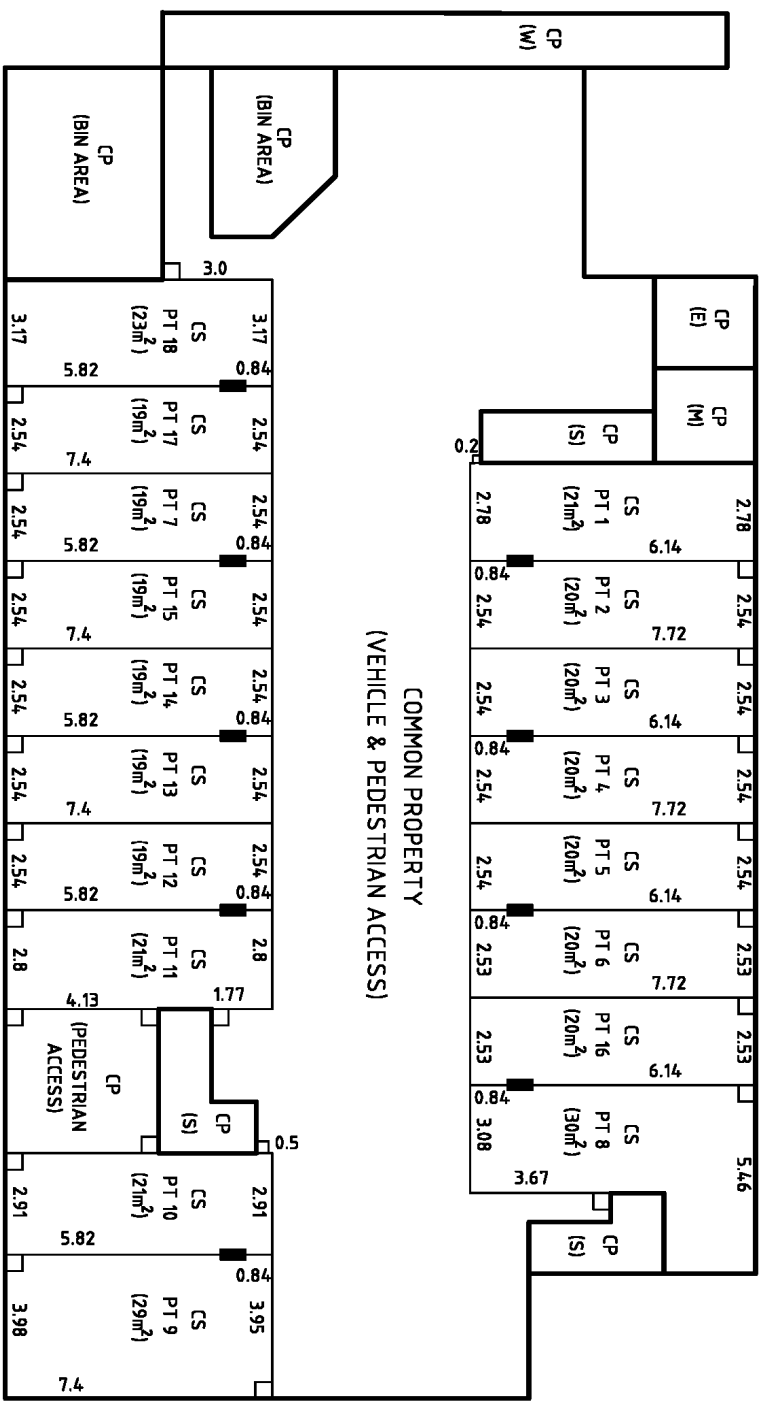

ALL AREAS ARE APPROXIMATE AND MEASURED FOR STRATA PURPOSES ONLY.
 CS DENOTES CAR SPACE AND STORAGE AREA
 E DENOTES ELECTRICAL SWITCH ROOM
 M DENOTES MECHANICAL ROOM
 S DENOTES STAIRS
 CP DENOTES COMMON PROPERTY
 W DENOTES WALKWAY



BASEMENT

SURVEYOR Name: CRAIG ROBSON Date: 1-5-2017 Reference: 13021	PLAN OF SUBDIVISION OF LOT 1 DP 1232429	L.G.A.: SHELLHARBOUR Locality: BARRACK HEIGHTS Reduction Ratio 1:150 Lengths are in metres	REGISTERED 21.7.2017	SP95523
--	---	---	-------------------------	---------

ALL AREAS ARE APPROXIMATE AND MEASURED FOR STRATA PURPOSES ONLY
 CP DENOTES COMMON PROPERTY
 (B) DENOTES BALCONY
 (S) DENOTES STAIRS
 CY DENOTES COURTYARD
 SWFWP DENOTES SOUTHWEST FACE OF WALL PRODUCED.
 NWFWP DENOTES NORTHWEST FACE OF WALL PRODUCED
 NEFWP DENOTES NORTHEAST FACE OF WALL PRODUCED

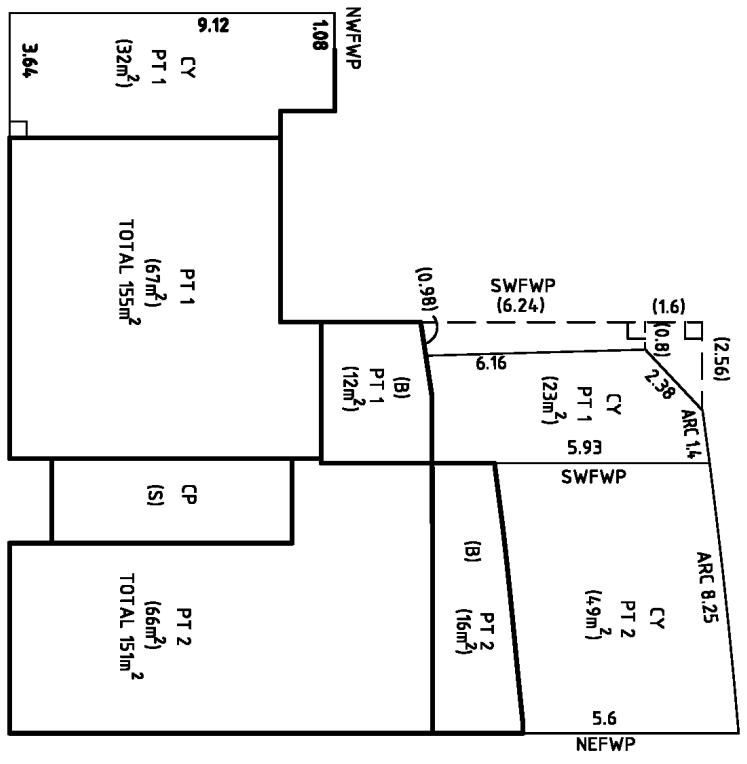
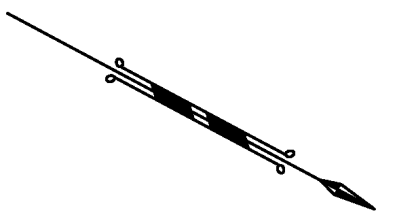

GROUND FLOOR

BLOCK 1

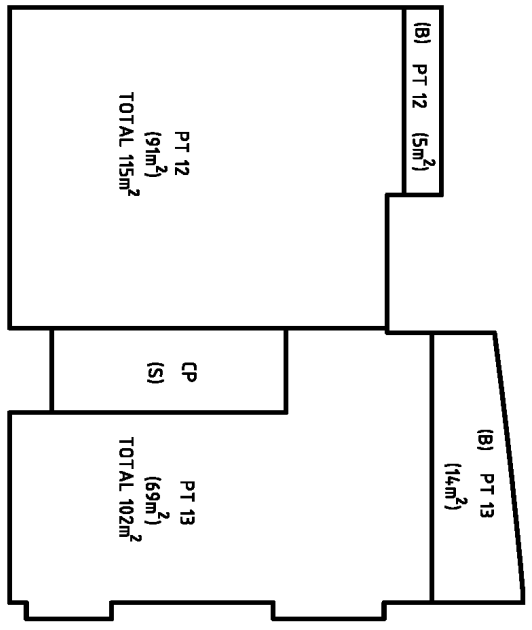

FIRST FLOOR

THE DEPTH OF THE COURTYARDS EXTENDS TO 6 BELOW
 THE UPPER SURFACE OF THEIR RESPECTIVE ADJOINING GROUND FLOOR SLAB EXCEPT WHERE LIMITED TO THE UPPER SURFACE OF THE CONCRETE SLAB OF THE BASEMENT ROOF.
 THE HEIGHT OF THE COURTYARD EXTENDS TO 3 ABOVE
 THE UPPER SURFACE OF THEIR RESPECTIVE ADJOINING GROUND FLOOR SLAB EXCEPT WHERE COVERED WITHIN THAT LIMIT.
 ALL STRUCTURES WITHIN THE COURTYARDS AND BALCONIES NOT SHOWN OR REFERRED TO IN THE PLAN FORM PART OF THEIR RESPECTIVE LOT WITH THE EXCEPTION OF COMMON SERVICES.
 ALL EXTERNAL WATER HEATERS AND AIRCONDITIONING UNITS IN COURTYARDS OR BALCONIES ARE PART OF THEIR RESPECTIVE LOTS AND ARE NOT COMMON PROPERTY.
 ANY SERVICE LINE WITHIN ONE LOT SERVICING ANOTHER LOT IS COMMON PROPERTY.
 ALL BRICK, TIMBER AND METAL FENCES FORMING COURTYARD BOUNDARIES ARE COMMON PROPERTY.
 THE HEIGHT OF THE BALCONIES IS RESTRICTED TO 3 ABOVE THE UPPER SURFACE OF THEIR RESPECTIVE HARDSTAND FLOOR EXCEPT WHERE COVERED WITHIN THAT LIMIT.

SURVEYOR
 Name: CRAIG ROBSON
 Date: 1-5-2017
 Reference: 13021

PLAN OF SUBDIVISION OF LOT 1 DP 1232429

L.G.A.: SHELLHARBOUR
 Locality: BARRACK HEIGHTS
 Reduction Ratio 1:150
 Lengths are in metres

REGISTERED
 21.7.2017

SP95523

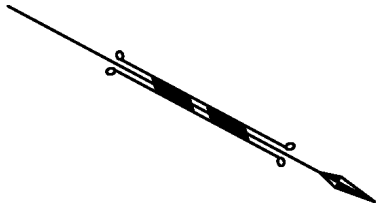

ALL AREAS ARE APPROXIMATE AND MEASURED FOR STRATA PURPOSES ONLY
 CP DENOTES COMMON PROPERTY
 B DENOTES BALCONY
 S DENOTES STAIRS
 CY DENOTES COURTYARD
 SWFWP DENOTES SOUTHWEST FACE OF WALL PRODUCED.
 NWFWP DENOTES NORTHWEST FACE OF WALL PRODUCED
 NEFWP DENOTES NORTHEAST FACE OF WALL PRODUCED
 SEFWP DENOTES SOUTHEAST FACE OF WALL PRODUCED

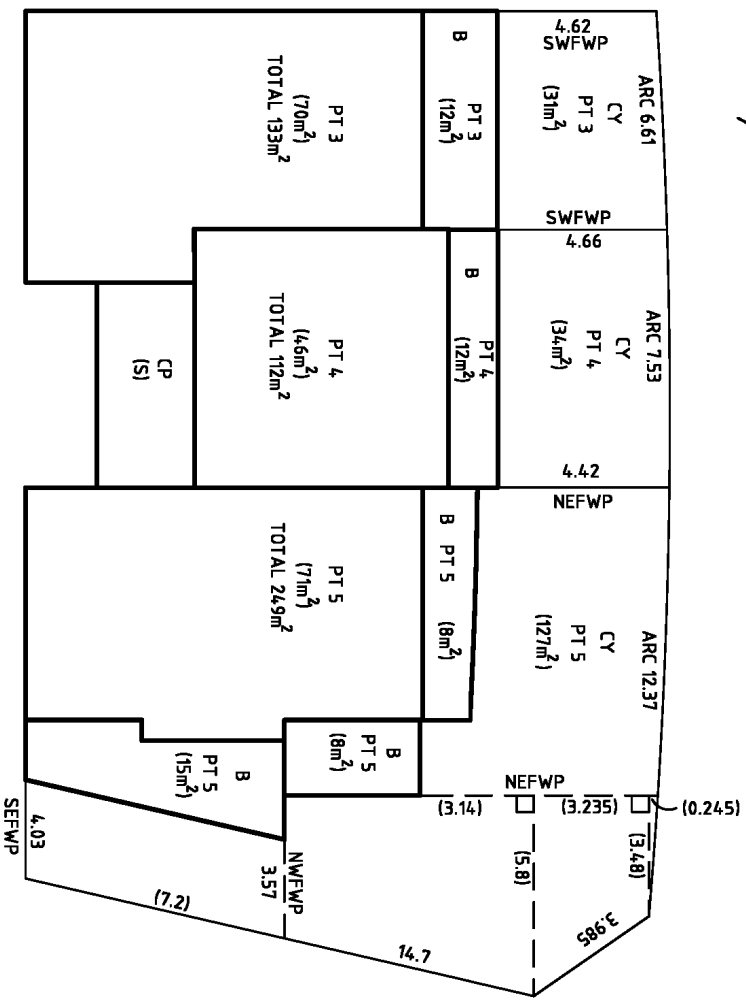

THE DEPTH OF THE COURTYARDS EXTENDS TO 6 BELOW
 THE UPPER SURFACE OF THEIR RESPECTIVE GROUND FLOOR SLAB.
 THE HEIGHT OF THE COURTYARD EXTENDS TO 3 ABOVE
 THE UPPER SURFACE OF THEIR RESPECTIVE ADJOINING
 GROUND FLOOR SLAB EXCEPT WHERE COVERED WITH THAT LIMIT.
 ALL STRUCTURES WITHIN THE COURTYARDS AND BALCONIES
 NOT SHOWN OR REFERRED TO IN THE PLAN FORM PART OF THEIR
 RESPECTIVE LOT WITH THE EXCEPTION OF COMMON SERVICES.
 ALL EXTERNAL WATER HEATERS AND AIRCONDITIONING UNITS IN COURTYARDS
 OR BALCONIES ARE PART OF THEIR RESPECTIVE LOTS AND ARE NOT COMMON PROPERTY.
 ANY SERVICE LINE WITHIN ONE LOT SERVING ANOTHER LOT IS COMMON PROPERTY.
 ALL BRICK, TIMBER AND METAL FENCES FORMING COURTYARD BOUNDARIES
 ARE COMMON PROPERTY.
 THE HEIGHT OF THE BALCONIES IS RESTRICTED TO 3 ABOVE THE
 UPPER SURFACE OF THEIR RESPECTIVE HARDSTAND FLOOR EXCEPT WHERE COVERED
 WITHIN THAT LIMIT.
 ALL BRICK RETAINING WALLS WITHIN THE COURTYARDS ARE COMMON PROPERTY.

GROUND FLOOR

BLOCK 2

FIRST FLOOR

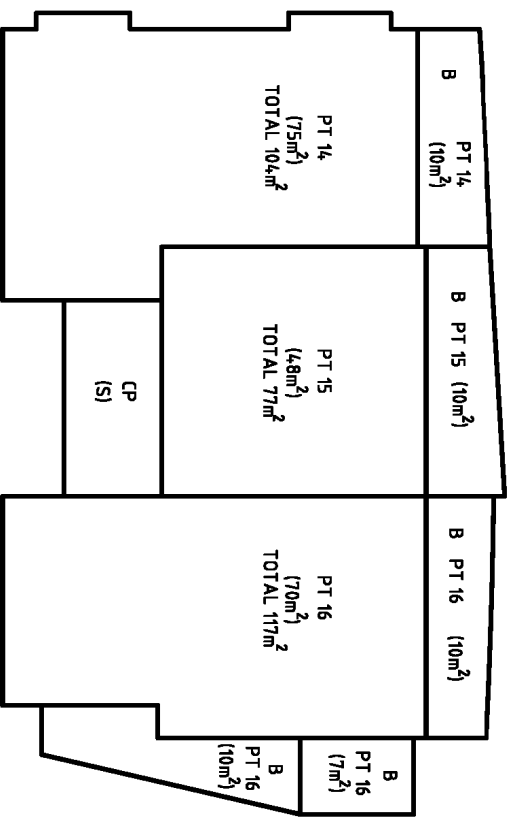

SURVEYOR
 Name: CRAIG ROBSON
 Date: 1-5-2017
 Reference: 13021

PLAN OF SUBDIVISION OF LOT 1 DP 1232429

L.G.A.: SHELLHARBOUR
 Locality: BARRACK HEIGHTS
 Reduction Ratio 1:150
 Lengths are in metres

REGISTERED
 21.7.2017

SP95523

ALL AREAS ARE APPROXIMATE AND MEASURED FOR STRATA PURPOSES ONLY

- CP DENOTES COMMON PROPERTY
- B DENOTES BALCONY
- S DENOTES STAIRS
- CY DENOTES COURTYARD

NWFWP DENOTES NORTHWEST FACE OF WALL PRODUCED
SEFWP DENOTES SOUTHEAST FACE OF WALL PRODUCED

THE DEPTH OF THE COURTYARDS EXTENDS TO 6 BELOW
THE UPPER SURFACE OF THEIR RESPECTIVE GROUND FLOOR SLAB.
THE HEIGHT OF THE COURTYARD EXTENDS TO 3 ABOVE
THE UPPER SURFACE OF THEIR RESPECTIVE ADJOINING
GROUND FLOOR SLAB EXCEPT WHERE COVERED WITHIN THAT LIMIT.
ALL STRUCTURES WITHIN THE COURTYARDS AND BALCONIES
NOT SHOWN OR REFERRED TO IN THE PLAN FORM PART OF THEIR
RESPECTIVE LOT WITH THE EXCEPTION OF COMMON SERVICES.
ALL EXTERNAL WATER HEATERS AND AIRCONDITIONING UNITS IN COURTYARDS
OR BALCONIES ARE PART OF THEIR RESPECTIVE LOTS AND ARE NOT COMMON PROPERTY.
ANY SERVICE LINE WITHIN ONE LOT SERVICING ANOTHER LOT IS COMMON PROPERTY.
ALL BRICK, TIMBER AND METAL FENCES FORMING COURTYARD BOUNDARIES
ARE COMMON PROPERTY.
THE HEIGHT OF THE BALCONIES IS RESTRICTED TO 3 ABOVE THE
UPPER SURFACE OF THEIR RESPECTIVE HARDST AND FLOOR EXCEPT WHERE COVERED WITHIN THAT LIMIT.
ALL BRICK RETAINING WALLS WITHIN THE COURTYARDS ARE COMMON PROPERTY.

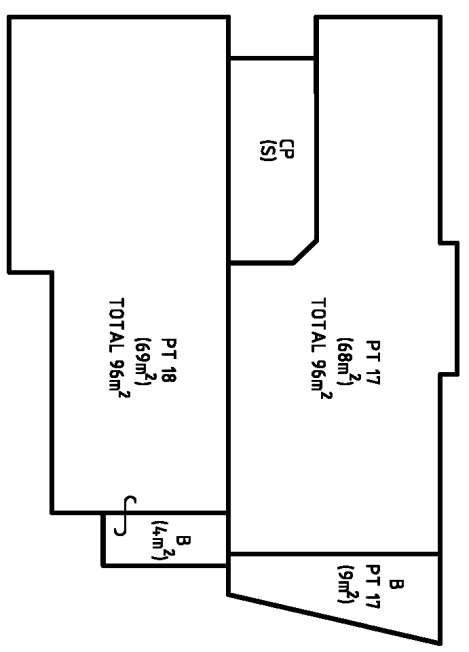
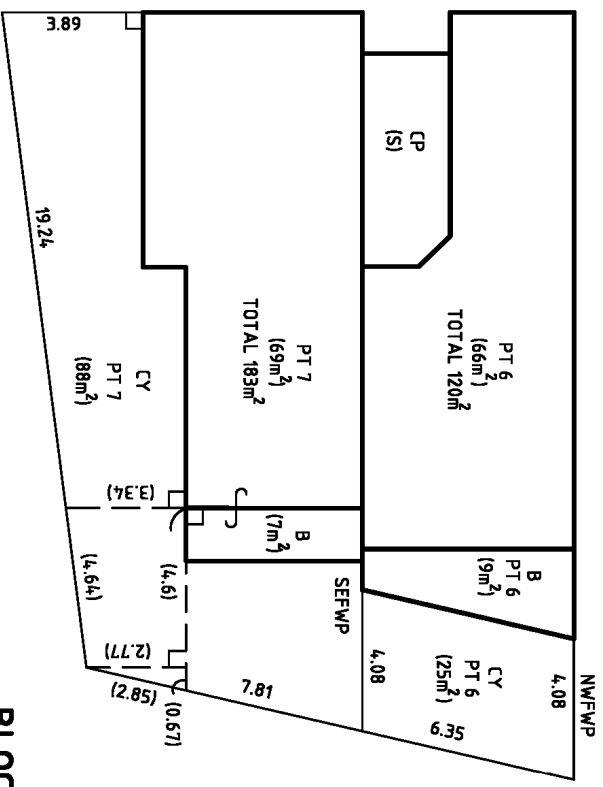
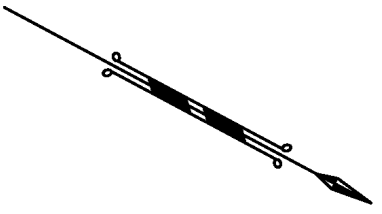

GROUND FLOOR

BLOCK 3

FIRST FLOOR

SURVEYOR
Name: CRAIG ROBSON
Date: 1-5-2017
Reference: 13021

PLAN OF SUBDIVISION OF LOT 1 DP 1232429

L.G.A.: SHELLHARBOUR
Locality: BARRACK HEIGHTS
Reduction Ratio 1:150
Lengths are in metres

REGISTERED
21.7.2017

SP95523

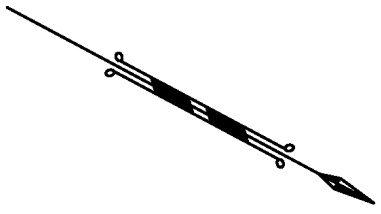

ALL AREAS ARE APPROXIMATE AND MEASURED FOR STRATA PURPOSES ONLY

CP DENOTES COMMON PROPERTY
CY DENOTES COURTYARD

THE DEPTH OF THE COURTYARDS EXTENDS TO 6 BELOW
THE UPPER SURFACE OF THEIR RESPECTIVE GROUND FLOOR SLAB.
THE HEIGHT OF THE COURTYARD EXTENDS TO 3 ABOVE
THE UPPER SURFACE OF THEIR RESPECTIVE ADJOINING
GROUND FLOOR SLAB EXCEPT WHERE COVERED WITHIN THAT LIMIT.
ALL STRUCTURES WITHIN THE COURTYARDS
NOT SHOWN OR REFERRED TO IN THE PLAN FORM PART OF THEIR
RESPECTIVE LOT WITH THE EXCEPTION OF COMMON SERVICES.

ALL EXTERNAL WATER HEATERS AND AIRCONDITIONING UNITS IN COURTYARDS
OR BALCONIES ARE PART OF THEIR RESPECTIVE LOTS AND ARE NOT COMMON PROPERTY.
ANY SERVICE LINE WITHIN ONE LOT SERVICING ANOTHER LOT IS COMMON PROPERTY.

ALL BRICK, TIMBER AND METAL FENCES FORMING COURTYARD BOUNDARIES
ARE COMMON PROPERTY.
ALL BRICK RETAINING WALLS WITHIN THE COURTYARDS ARE COMMON PROPERTY.

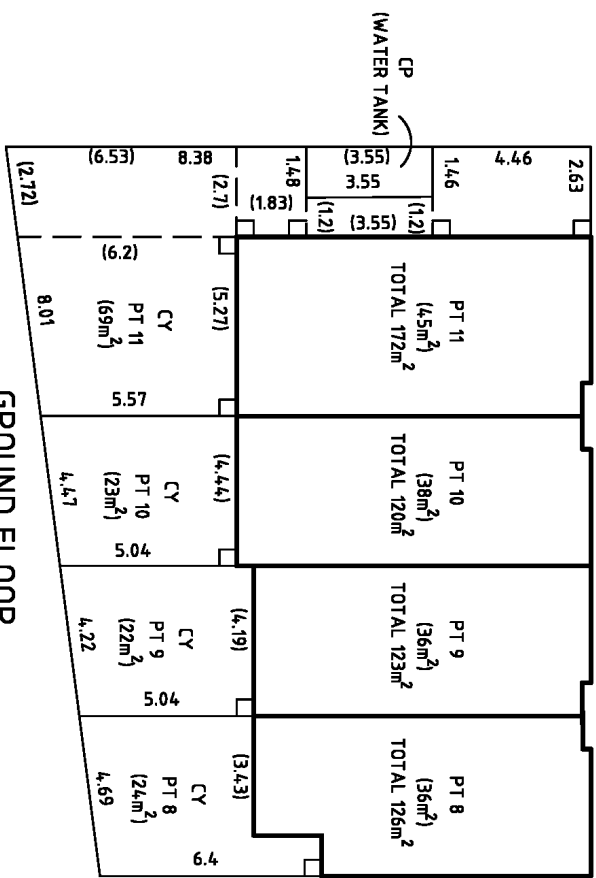

GROUND FLOOR

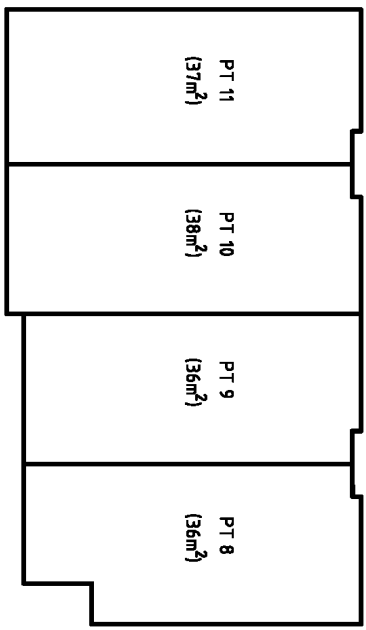

FIRST FLOOR

BLOCK 4

SURVEYOR
Name: CRAIG ROBSON
Date: 1-5-2017
Reference: 13021

PLAN OF SUBDIVISION OF LOT 1 DP 1232429

L.G.A.: SHELLHARBOUR
Locality: BARRACK HEIGHTS
Reduction Ratio 1:150
Lengths are in metres

REGISTERED
21.7.2017

SP95523

STRATA PLAN FORM 3 (Part 1) (2012)

WARNING: Creasing or folding will lead to rejection

SP FORM 3.01	STRATA PLAN ADMINISTRATION SHEET	Sheet 1 of 3 sheet(s)
Office Use Only Registered:  21.7.2017		Office Use Only <h1 style="text-align: center;">SP95523</h1>
PLAN OF SUBDIVISION OF: LOT 1 DP 1232429	LGA: SHELLHARBOUR Locality: BARRACK HEIGHTS Parish: TERRAGONG County: CAMDEN	
This is a *FREEHOLD/*LEASEHOLD Strata Scheme		
Address for Service of Documents 121-125 LAKE ENTRANCE ROAD BARRACK HEIGHTS 2528	The by-laws adopted for the scheme are: * Model by-laws for residential strata schemes together with: Keeping of animals: Option *A/B Smoke penetration: Option *A/B (see Schedule 3 Strata Schemes Management Regulation 2016) *The strata by laws lodged with the plan.	
<p style="text-align: center;">Surveyor's Certificate</p> <p>I CRAIG ROBSON of C ROBSON & ASSOCIATES PTY LTD Level 6 85-87 Smith Street Wollongong 2500 being a land surveyor registered under the Surveying and Spatial Information Act 2002, certify that the information shown in the accompanying plan is accurate and each applicable requirement of Schedule 1 of the Strata Schemes Development Act 2015 has been met.</p> <p>The building encroaches on: *(a) a public place *(b) land other than a public place and an appropriate encroachment to permit the encroachment has been created by ^</p> <p>Signature: <i>C. Robson</i> Date: 1-5-2017 Surveyor ID: 2282 Surveyor Reference: 13021</p> <p><small>^ Insert the deposited plan number or dealing number of the instrument that created the easement</small></p>	<p style="text-align: center;">Strata Certificate (Accredited Certifier)</p> <p>I <u>ANNA ALLEN</u> being an Accredited Certifier, accreditation number <u>BPB2722</u>, certify that in regards to the strata plan with this certificate, I have made the required inspections and I am satisfied the plan complies with clause 17 Strata Schemes Development Regulation 2016 and the relevant parts of Section 58 Strata Scheme Development Act 2015.</p> <p>*(a) This plan is part of a development scheme *(b) The building encroaches on a public place and in accordance with section 62(3) Strata Schemes Development Act 2015 the local council has granted a relevant planning approval that is in force for the building with the encroachment or for the subdivision specifying the existence of the encroachment *(c) This certificate is given on the condition contained in the relevant planning approval that lot(s) ^ will be created as utility lots and restricted in accordance with section 63 Strata Schemes Development Act 2015</p> <p>Certificate Reference: <u>218/2017</u> Relevant Planning Approval No: <u>DA 0193/2017</u> issued by: <u>SHELLHARBOUR COUNCIL</u></p> <p>Signature: <i>A. Allen</i> Date: <u>19/06/2017</u></p> <p><small>^ Insert lot numbers of proposed utility lots.</small></p>	
<p><small>*Strike through if inapplicable</small></p>		

STRATA PLAN FORM 3 (Part 2) (2012)

WARNING: Creasing or folding will lead to rejection ePlan

SP FORM 3-07	STRATA PLAN ADMINISTRATION SHEET	Sheet 2 of 3 sheet(s)
Registered:  21.7.2017	SP95523	

VALUER'S CERTIFICATE

I, Simon Yang being a qualified valuer, as defined in the Strata Schemes Development Act 2015, certify that the unit entitlements shown in the schedule herewith are apportioned in accordance with Schedule 2 Strata Schemes Development Act 2015.

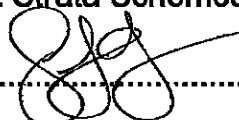
Signature:  Date: 14/06/2017

SCHEDULE OF UNIT ENTITLEMENT

SCHEDULE OF UNIT ENTITLEMENT	
LOT NO.	ENTITLEMENT
1	55
2	55
3	55
4	49
5	61
6	55
7	59
8	56
9	56
10	56
11	58
12	64
13	54
14	55
15	47
16	57
17	54
18	54
TOTAL	1000

SP FORM 3.08 (Annexure)	STRATA PLAN ADMINISTRATION SHEET	Sheet 3 of 3 sheet(s)
Office Use Only		Office Use Only
Registered:  21.7.2017	SP95523	

This sheet is for the provision of the following information as required:

- Any information which cannot fit in the appropriate panel of any previous administration sheets
- Statement of intention to create and or release affecting interests in accordance with section 88B Conveyancing Act 1919
- Signatures and seals - see section 22 Strata Schemes Development Act 2015

FONZ (AUST) HOLDINGS PTY LTD
ACN 151 846 669



SOLE DIRECTOR/SECRETARY

VITO PENNIMPEDE

Westpac Banking Corporation
ABN 33 007 457 141
being the Mortgagee under Mortgage number
AI 910505 hereby consent
to this Lease/Lien plan

I certify that I am an eligible witness and that the attorney whose signature appears opposite signed this instrument in my presence. [See * below]

Signature of witness: 

Name of witness: **BRUCE WRIGHT**

Address of witness: 1 King Street
Concord West NSW

*s117RP Act requires that you must have known the signatory for more than 12 months or have sighted identifying documentation

Certified correct for the purposes of the Real Property Act 1900 by the ~~Bank~~
SIGNED by MOHAMMAD AHSAN as attorney
for Westpac Banking Corporation under power of
attorney registered Book 4299 no. 332

.....
(Signature) Tier Three Attorney

By executing this instrument the attorney states that the attorney has received no notice of the revocation of the power of attorney

Applicant:

InfoTrack Pty Ltd
GPO BOX 4029
SYDNEY

ecertificates@infotrack.com.au

**PLANNING CERTIFICATE PURSUANT TO
SECTION 10.7 ENVIRONMENTAL PLANNING
AND ASSESSMENT ACT, 1979**

Applicants Reference: 14246

Certificate No: PL2380/2023

Print Date: 13 November 2023

LAND DESCRIPTION:

13/125 Lake Entrance Road BARRACK HEIGHTS NSW 2528

Lot 13 SP 95523

Land ID: 33780

Disclaimer

Information contained in this certificate relates only to the land for which this certificate is issued on the day it is issued. This information is provided in good faith and the Council shall not incur any liability in respect of any such advice. Council relies on state agencies for advice and accordingly can only provide that information in accordance with the advice. Verification of the currency of agency advice should occur. For further information, please contact Council's Customer Service Section.

Title Information

Title information shown on this Planning Certificate is provided from Council's records and may not conform to information shown on the current Certificate of Title. Easements, restrictions as to user, rights of way and other similar information shown on the title of the land are not provided on this planning certificate.

Inspection of the land

The Council has made no inspection of the land for the purposes of this Planning Certificate.

PART A: INFORMATION PROVIDED UNDER SECTION 10.7(2)

Matters contained in this certificate apply only to the land on the date of issue.

1. Name of Relevant Planning Instruments and DCPs

1.1 Which environmental planning instruments apply to the carrying out of development on the land?

Local Environmental Plan

Shellharbour Local Environmental Plan 2013.
Reference should also be made to NSW Legislation website
www.legislation.nsw.gov.au for full details regarding this LEP.

State Environmental Planning Policies

SEPP No 65 - Design Quality Of Residential Flat Development.

SEPP - Building Sustainability Index: Basix 2004.

SEPP - (Exempt & Complying Development Codes) 2008.

SEPP (Housing) 2021

SEPP (Biodiversity & Conservation) 2021

SEPP (Industry & Employment) 2021

SEPP (Planning Systems) 2021

SEPP (Primary Production) 2021

SEPP (Resilience & Hazards) 2021

SEPP (Resources & Energy) 2021

SEPP (Transport & Infrastructure) 2021

SEPP - (Precincts Regional) 2021.

Please see the NSW Department of Planning & Environment website
www.planning.nsw.gov.au and the Legislation website www.legislation.nsw.gov.au
for details on State Environmental Planning Policies.

.....

1.2 Which development control plans apply to the carrying out of development on the land?

The Shellharbour Development Control (DCP) is Council's only DCP and applies to all of the Shellharbour City Council area except for the land at Calderwood covered by State Environmental Planning Policy (Precincts - Regional) 2021 Appendix 5 Calderwood.

The DCP covers many forms of development including residential, commercial and industrial and will potentially apply to any development within the Shellharbour City Council area that requires development consent.

Section 4.15 of the *Environmental Planning and Assessment Act* lists a DCP as a matter for consideration in determining a development application.

Technical Policies

Shellharbour Drainage Design Handbook. Council developed and adopted the Shellharbour Drainage Design Handbook. Refer to the following link:
<https://www.shellharbour.nsw.gov.au/plan-and-build/planning-controls-and-guidelines/shellharbour-engineering-code#:~:text=The%20Shellharbour%20Engineering%20Code%20provides%20guidelines%20for%20the,infrastructure%20within%20the%20Shellharbour%20Local%20Government%20Area%20%28LGA%29>

1.3 Which proposed environmental planning instruments apply to the carrying out of development on the land that is or has been the subject of community consultation or public exhibition?

Planning Proposal – Local Environmental Plans

No exhibited Draft Local Environmental Plans.

Draft State Environmental Planning Policies

No.

Exhibited Technical Policies

There are no Exhibited Technical Policies on this land.

1.4 Which proposed development control plans apply to the carrying out of development on the land that is or has been the subject of community consultation or public exhibition?

No exhibited draft Development Control Plans apply to the land.

.....
1.5 In this clause 1.3 and 1.4 do not apply in relation to a proposed environmental planning instrument or a draft development control plan if it has been more than 3 years since the end of the public exhibition for the proposed instrument or draft plan, or for a proposed environmental planning instrument, the Planning Secretary has notified Council that the making of the proposed instrument has been deferred indefinitely or has not been approved

1.6 In this clause, proposed environmental planning instrument means a draft environment planning instrument and includes a planning proposal for a LEP.

2. ZONING AND LAND USE UNDER RELEVANT LEPs

For each environmental planning instrument or draft environmental planning instrument referred to in clause 1 above that includes land in a zone:

2.1 What is the identity of the zoning for the land?

Shellharbour LEP 2013 - R2 Low Density Residential.

2.2 For what purposes may development be carried out within the zone without development consent?

Shellharbour LEP 2013 - R2: Home occupations.

2.3 For what purposes may development not be carried out within the zone except with development consent?

Shellharbour LEP 2013 - R2: Attached dwellings; Bed and breakfast accommodation; Boarding houses; Building identification signs; Business identification signs; Centre-based child care facilities; Community facilities; Dual occupancies; Dwelling houses; Environmental protection works; Exhibition homes; Exhibition villages; Flood mitigation works; Group homes; Health consulting rooms; Home-based child care; Home businesses; Home industries; Jetties; Multi dwelling housing; Oyster aquaculture; Places of public worship; Pond-based aquaculture; Recreation areas; Respite day care centres; Roads; Secondary dwellings; Semi-detached dwellings; Seniors housing; Tank-based aquaculture; Water reticulation systems.

2.4 For what purposes is development prohibited within the zone?

Shellharbour LEP 2013 - R2: Any development not specified in clause 2.2 or 2.3.

2.5 Whether additional permitted uses apply to land?

Shellharbour LEP 2013 - No.

.....
2.6 Are there any development standards applying to the land which fix minimum land dimensions for the erection of a dwelling house on the land and, if so, the fixed minimum land dimensions?

Shellharbour LEP 2013 - No.

Note: A minimum lot size applies to all land shown on the Lot Size Map and/or as outlined in Shellharbour LEP 2013 written instrument.

Note: A clause for the subdivision of certain split zoned land applies as outlined in the Shellharbour LEP 2013 written instrument.

2.7 Is the land in an area of outstanding biodiversity value under the Biodiversity Conservation Act 2016?

Shellharbour LEP 2013 - No.

2.8 Is the land in a conservation area?

Shellharbour LEP 2013 - No.

2.9 Is an item of environmental heritage situated on the land?

Shellharbour LEP 2013 - No.

3. CONTRIBUTIONS PLAN

3.1 The name of each contributions plan under the Act, Division 7.1 that applies to the land, including draft contributions plans?

Shellharbour Local Infrastructure Contributions Plan 2019 (9th Review)
(Amendment 1).

Environmental Planning and Assessment (Housing and Productivity Contribution)
Order 2023 - Illawarra-Shoalhaven Region

3.2 If the land is in a special contributions area under the Act, Division 7.1, the name of the area?

No.

4. COMPLYING DEVELOPMENT

4.1 If the land is land on which complying development may be carried out under each of the complying development codes under *State Environmental Planning Policy (Exempt and Complying Development Codes) 2008* because of that Policy, clause 1.17A (1) (c) to (e), (2), (3) and (4), 1.18 (1) (c3) and 1.19 of those clauses.

-
- 4.2 If complying development may not be carried out on that land because of the provisions of clauses 1.17A (1) (c) to (e), (2), (3) and (4), 1.18 (1) (c3) and 1.19 of that Policy and the reasons why it may not be carried out under those clauses.
- 4.3 If the council does not have sufficient information to ascertain the extent to which complying development may or may not be carried out on the land, a statement that a restriction applies to the land, but it may not apply to all of the land, and that the council does not have sufficient information to ascertain the extent to which complying development may or may not be carried out on the land.
- 4.4 If the complying development codes are varied, under that Policy, clause 1.12, in the relation to the land.

Housing Code

Complying development under the Housing Code MAY be carried out on the land.

Rural Housing Code

Complying development under the Rural Housing Code MAY be carried out on the land.

Agritourism and Farm Stay Accommodation Code

Complying development under the Agritourism and Farm Stay Accommodation MAY be carried out on the land.

Low Rise Housing Diversity Code

Complying development under the Low Rise Housing Diversity Code MAY be carried out on the land.

Greenfield Housing Code

Complying Development under the Greenfield Housing Code MAY NOT be carried out on the land.

Housing Alterations Code

Complying development under the Housing Alterations Code MAY be carried out on the land.

General Development Code

Complying development under the General Development Code MAY be carried out on the land.

Industrial and Business Alterations Code

Complying development under the Industrial and Business Alterations Code MAY be carried out on the land.

.....
Industrial and Business Buildings Code

Complying development under the Industrial and Business Buildings Code MAY be carried out on the land.

Container Recycling Facilities Code

Complying development under the Container Recycling Facilities Code MAY be carried out on the land.

Subdivisions Code

Complying development under the Subdivision Code MAY be carried out on the land.

Demolition Code

Complying Development under the Demolition Code MAY be carried out on the land.

Fire Safety Code

Complying development under the Fire Safety Code MAY be carried out on the land.

5 EXEMPT DEVELOPMENT

- 5.1 If the land is land on which exempt development may be carried out under each of the exempt development codes under *State Environmental Planning Policy (Exempt and Complying Development Codes) 2008* because of that Policy, clause 1.16(1) (b1) to (d) or 1.16A.
- 5.2 If exempt development may not be carried out on the land because of the provisions of clauses 1.16(1) (b1) to (d) or 1.16A, the reasons why it may not be carried out under those clauses.
- 5.3 If the council does not have sufficient information to ascertain the extent to which exempt development may or may not be carried out on the land, a statement that a restriction applies to the land, but it may not apply to all of the land, a statement that a restriction applies to the land, but it may not apply to all of the land, and that the council does not have sufficient information to ascertain the extent to which exempt development may or may not be carried out on the land.
- 5.4 If the exempt development codes are varied, under that Policy, clause 1.12, in relation to the land.

Exempt development **may** only be carried out on the land if it complies with State Environmental Planning Policy (Exempt and Complying Development Codes) 2008.

.....
6. **AFFECTED BUILDING NOTICES AND BUILDING PRODUCT RECTIFICATION ORDERS**

6.1 Is an affected building notice, of which council is aware, in force in respect of the land?

No.

6.2 Is there any building product rectification order, of which council is aware, in force in respect of the land that has not been fully complied with?

No.

6.3 Has any notice of intention to make a building product rectification order, of which council is aware, been given in respect of the land and is outstanding?

No.

6.4 In this clause, affected building notice has the same meaning as in the Building Products (Safety) Act 2017, Part 4 and building product rectification order has the same meaning as in the Building Products (Safety) Act 2017.

7. **LAND RESERVED FOR ACQUISITION**

7.1 Does any environmental planning instrument or proposed environmental planning instrument referred to in item 1 above make provision in relation to the acquisition of the land by a public authority, as referred to in section 3.15 of the *Environmental Planning & Assessment Act*?

Shellharbour LEP 2013 - No.

8. **ROAD WIDENING AND ROAD ALIGNMENT**

8.1 Is the land affected by any road widening or road realignment under:

(a) The Roads Act 1993, Part 3, Division 2?

No.

(b) Any environment planning instrument?

No.

(c) Any resolution of the Council?

No.

.....
9 FLOOD RELATED DEVELOPMENT CONTROLS

9.1 Is the land or part of the land within the flood planning area and subject to flood related development controls?

Council has no record indicating that the land may be located within a flood hazard area. If you have any doubt as to whether the land is affected by flooding, the services of a suitably qualified Consulting Engineer should be obtained.

9.2 Is the land or part of the land between the flood planning area and the probable maximum flood and subject to flood related development controls?

Council has no record indicating that the land may be located within a flood hazard area. If you have any doubt as to whether the land is affected by flooding, the services of a suitably qualified Consulting Engineer should be obtained.

9.3 In this clause flood planning area has the same meaning as in the Floodplain Development Manual; Floodplain Development Manual means the Floodplain Development Manual (ISBN 0 7347 5476 0) published by the NSW Government in April 2005; and probable maximum flood has the same meaning as in the Floodplain Development Manual.

10. COUNCIL AND OTHER PUBLIC AUTHORITY POLICIES ON HAZARD RISK RESTRICTIONS

Is the land affected by an adopted policy that restricts the development of the land because of the likelihood of:

10.1 Landslip

No.

10.2 Bushfire

No.

10.3 Tidal Inundation

No.

10.4 Subsidence

No.

10.5 Acid Sulphate Soils

No.

10.6 Contamination

No.

.....
10.7 Aircraft Noise

No.

10.8 Salinity

No.

10.9 Coastal Hazards

No.

10.10 Sea Level Rise

No.

10.11 Any Other Risk

No.

10.12 In this clause, adopted policy means a policy adopted by the Council or by another public authority, if the public authority has notified the Council that the policy will be included in a planning certificate issued by the Council.

11. BUSH FIRE PRONE LAND

11.1 Is any of the land bushfire prone land as designated by the Commissioner of the NSW Rural Fire Service under the Act, section 10.3, a statement that all or some of the land is bushfire prone land? If none of the land is bushfire prone land, a statement to that effect.

No.

12. LOOSE FILL ASBESTOS INSULATION

12.1 Does the land include any residential premises within the meaning of the Home Building Act 1989, Part 8, Division 1A that are listed on the Register that is required to be maintained under that Division?

Council is not aware that the land is on the register. You should make your own enquiries with NSW Fair Trading and search the register available on their website to confirm this information.

13. MINE SUBSIDENCE

13.1 Is the land proclaimed to be a mine subsidence district within the meaning of Coal Mine Subsidence Compensation Act 2017?

No.

.....
14. PAPER SUBDIVISION INFORMATION

- 14.1** The name of any development plan adopted by a relevant authority that applies to the land or that is proposed to be subject to a ballot.

Not applicable.

- 14.2** The date of any subdivision order that applies to the land.

Not applicable.

- 14.3** Words and expressions used in the clause have the same meaning as in the Environmental Planning & Assessment Regulation, Part 10 and the Act, Schedule 7.

15. PROPERTY VEGETATIONS PLAN

- 15.1** Does an approval property vegetation plan under the *Native Vegetation Act 2003* Part 4 apply to the land, being a plan to which the council has been notified of its existence by the person or body that approved the plan under that Act?

No.

16. BIODIVERSITY STEWARDSHIP SITES

- 16.1** Is the land a biodiversity stewardship site under a biodiversity stewardship agreement under the *Biodiversity Conservation Act 2016* Part 5, that council has been made aware of by the Biodiversity Conservation Trust?

No.

Note: Biodiversity Stewardship agreements including biobanking agreements under the Threatened Species Conservation Act 1995 Part 7A that are taken to be biodiversity stewardship agreements under the Biodiversity Conservation Act 2016, Part 5.

17. BIODIVERSITY CERTIFIED LAND

- 17.1** Is the land biodiversity certified land under the *Biodiversity Conservation Act 2016* Part 8?

No.

Note: Biodiversity certified land includes land certified under the Threatened Species Conservation Act 1995, Part 7AA that is taken the certified under the Biodiversity Conservation Act 2016, Part 8.

.....
18. **ORDERS UNDER TREES (DISPUTES BETWEEN NEIGHBOURS) ACT 2006**

18.1 Has an order been made under the *Trees (Disputes Between Neighbours) Act 2006* to carry out work in relation to a tree on the land, being an order to which the council has been notified of?

No.

19. **ANNUAL CHARGES UNDER LOCAL GOVERNMENT ACT 1993 FOR COASTAL PROTECTION SERVICES THAT RELATE TO EXISTING COASTAL PROTECTION WORKS**

19.1 If the Coastal Management Act 2016 applies to the Council, whether the owner, or any previous owner, of the land has given written consent to the land being subject to annual charges under the *Local Government Act 1993*, section 496B, for coastal protection services that relate to existing coastal protection works?

Not applicable.

19.2 In this clause, existing coastal protection works has the same meaning as in the *Local Government Act 1993*, section 553B.

Note: Existing coastal protection works are works to reduce the impact of coastal hazards on land such as seawalls, revetments, groynes and beach nourishment, that existed before 1 January 2011.

20. **WESTERN SYDNEY AEROTROPOLIS**

20.1 Chapter 4 of the State Environmental Planning Policy (Precincts – Western Parkland City) 2021 does not apply to the Shellharbour Local Government Area

21. **DEVELOPMENT CONSENT CONDITIONS FOR SENIORS HOUSING**

21.1 If State Environmental Planning Policy (Housing) 2021, Chapter 3, Part 5 applies to the land, have any conditions of consent been granted after 11 October 2007 in relation to the land that are of the kind set out in that Policy, clause 88(2)?

No.

22. **SITE COMPATIBILITY CERTIFICATES AND DEVELOPMENT CONSENT CONDITIONS FOR AFFORDABLE RENTAL HOUSING**

22.1 Is there a current site compatibility certificate under State Environmental Planning Policy (Housing) 2021, or a former site compatibility certificate, of which council is aware, in relation to proposed development on the land?

No.

.....
22.2 The period for which the certificate is current is?

Not Applicable.

If there is a certificate, copy of the certificate can be obtained from the Department.

22.3 If State Environmental Planning Policy (Housing) 2021, Chapter 2, Part 2, Division 1 or 5 applies to the land, have any conditions of development consent in relation to the land that are of a kind referred to in that Policy, clause 21(1) or 40(1)?

No.

22.4 Are there any conditions of development consent in relation to the land that are of a kind referred to in State Environmental Planning Policy (Affordable Rental Housing) 2009, clause 17(1) or 38(1)?

No.

22.5 In this clause, former site compatibility certificate means a site compatibility certificate issued under State Environmental Planning Policy (Affordable Rental Housing) 2009.

NOTE: MATTERS PRESCRIBED BY SECTION 59(2) OF THE CONTAMINATED LAND MANAGEMENT ACT 1997 (CLM Act)

(a) Is the land significantly contaminated land within the meaning of the *CLM Act* at the date of this certificate?

No.

(b) Is the land subject to a management order within the meaning of the *CLM Act* at the date of this certificate?

No.

(c) Is the land the subject of an approved voluntary management proposal within the meaning of the *CLM Act* at the date of this certificate?

No.

(d) Is the land the subject of an ongoing maintenance order within the meaning of the *CLM Act* at the date of this certificate?

No.

(e) Is the land the subject of a site audit statement within the meaning of the *CLM Act* (such a statement having been provided to Council at any time)?

No.

.....

PART B: NOTATIONS

There are no Part B notations on this property.

For further information please contact the
Land & Information Services on
(02) 4221 6111

Authorised by:
Mike Archer
Chief Executive Officer

Sewer Service Diagram

Application Number: 8002946529

METROPOLITAN WATER SEWERAGE AND DRAINAGE BOARD
SEWERAGE SERVICE DIAGRAM

No. 40838

Municipality of Shell
Barrack Hts.

- Boundary Trap
- ⊕ Inspection Shaft
- ⊕ Pit
- ⊕ G Grease Interceptor
- ⊕ Gully
- ⊕ P P Trap

SYMBOLS AND ABBREVIATIONS

- R Reflex Valve
- ⊖ Cleaning Eye
- Vert Vertical Pipe
- V Vent Pipe
- SV Soil Vent Pipe
- DC Down Cast Cowl
- IP Induct Pipe
- MF Mica Flap
- T Tubs
- K Kitchen Sink
- W Water Closet
- B Bath Waste

- H Basin
- S Shower
- WIP Wrought Iron Pipe
- CIP Cast Iron Pipe
- F Floor Waste
- M Washing Machine

SEWER AVAILABLE

Where the sewer is not available and a special inspection is involved the Board accepts no responsibility for the suitability of the drainage in relation to the eventual position of the Board's Sewer.

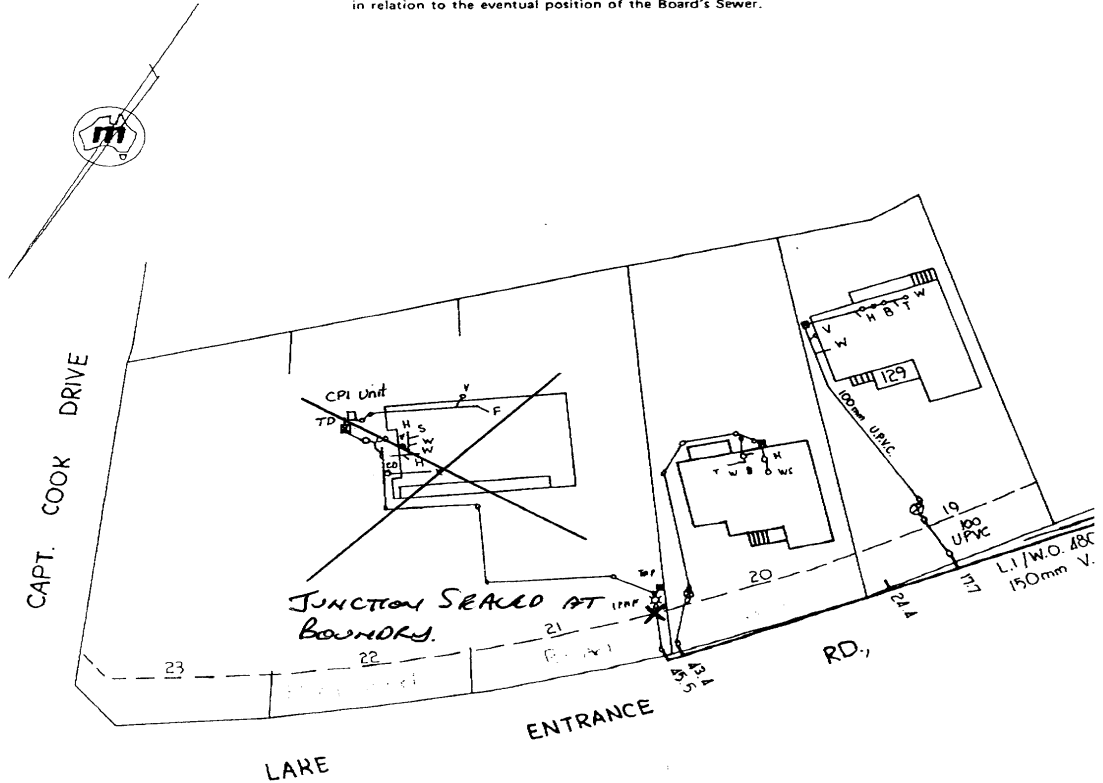

Lot 19: 100.04214/19-3
20: 100.04214/20-7
21-23: 100.04214/21-8

RATE No. W.C.s
SHEET No. 11906 U.C.s

Scale 1:500

Distances/depths in metres;
pipe diameters in millimetres

For House Services Engineer

DRAINAGE		BRANCH OFFICE		PLUMBING	
..... W.C.	Supervised by Date Date Supervised by Date
..... Bth.	Inspector	Outfall: Shell Inspector
..... Shr.					
..... Bsn.	Examined by
..... K.S.	Chief Inspector	Plumber
..... T.					
..... Plg.	Tracing Checked	Boundary Trap
..... Dge. Int.					
..... Dge. Ext.

Lots 21-23: 51 308
" 19 : 93 429

Disclaimer

The information in this diagram shows the private wastewater pipes on this property. It may not be accurate or to scale and may not show our pipes, structures or all property boundaries. If you'd like to see these, please buy a **Service location print**.

Service Location Print
Application Number: 8002946528

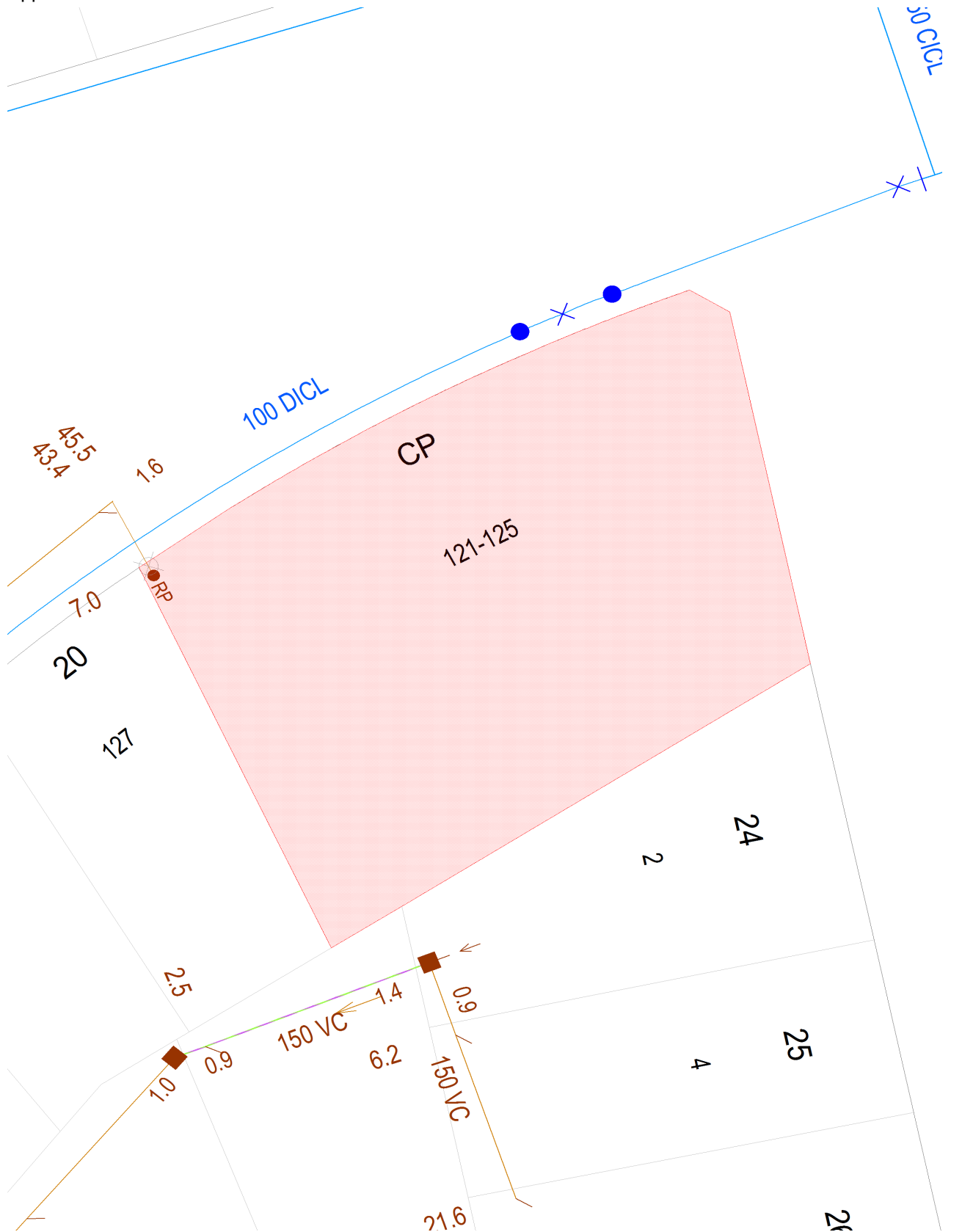

Document generated at 10-11-2023 10:20:13 AM

Disclaimer

The information on this print shows if we provide any water, wastewater or stormwater services to this property. It may not be accurate or to scale. If you'd like to see the location of private wastewater pipes on the property, please buy a **Sewer service diagram**.

Asset Information

Legend

Sewer		Property Details	
Sewer Main (with flow arrow & size type text)		Boundary Line	
Disused Main		Easement Line	
Rising Main		House Number	
Maintenance Hole (with upstream depth to invert)		Lot Number	
Sub-surface chamber		Proposed Land	
Maintenance Hole with Overflow chamber		Sydney Water Heritage Site (please call 132 092 and ask for the Heritage Unit)	
Ventshaft EDUCT			
Ventshaft INDUCT			
Property Connection Point (with chainage to downstream MH)			
Concrete Encased Section			
Terminal Maintenance Shaft			
Maintenance Shaft			
Rodding Point			
Lamphole			
Vertical			
Pumping Station			
Sewer Rehabilitation			
Pressure Sewer		Water	
Pressure Sewer Main		WaterMain - Potable (with size type text)	
Pump Unit (Alarm, Electrical Cable, Pump Unit)		Disconnected Main - Potable	
Property Valve Boundary Assembly		Proposed Main - Potable	
Stop Valve		Water Main - Recycled	
Reducer / Taper		Special Supply Conditions - Potable	
Flushing Point		Special Supply Conditions - Recycled	
		Restrained Joints - Potable	
		Restrained Joints - Recycled	
		Hydrant	
		Maintenance Hole	
		Stop Valve	
		Stop Valve with By-pass	
		Stop Valve with Tapers	
		Closed Stop Valve	
		Air Valve	
		Valve	
		Scour	
		Reducer / Taper	
		Vertical Bends	
		Reservoir	
		Recycled Water is shown as per Potable above. Colour as indicated	
Vacuum Sewer		Private Mains	
Pressure Sewer Main		Potable Water Main	
Division Valve		Recycled Water Main	
Vacuum Chamber		Sewer Main	
Clean Out Point		Symbols for Private Mains shown grey	
Stormwater			
Stormwater Pipe			
Stormwater Channel			
Stormwater Gully			
Stormwater Maintenance Hole			

Disclaimer

The information on this print shows if we provide any water, wastewater or stormwater services to this property. It may not be accurate or to scale. If you'd like to see the location of private wastewater pipes on the property, please buy a **Sewer service diagram**.

Pipe Types

ABS	Acrylonitrile Butadiene Styrene	AC	Asbestos Cement
BRICK	Brick	CI	Cast Iron
CICL	Cast Iron Cement Lined	CONC	Concrete
COPPER	Copper	DI	Ductile Iron
DICL	Ductile Iron Cement (mortar) Lined	DIPL	Ductile Iron Polymeric Lined
EW	Earthenware	FIBG	Fibreglass
FL BAR	Forged Locking Bar	GI	Galvanised Iron
GRP	Glass Reinforced Plastics	HDPE	High Density Polyethylene
MS	Mild Steel	MSCL	Mild Steel Cement Lined
PE	Polyethylene	PC	Polymer Concrete
PP	Polypropylene	PVC	Polyvinylchloride
PVC - M	Polyvinylchloride, Modified	PVC - O	Polyvinylchloride, Oriented
PVC - U	Polyvinylchloride, Unplasticised	RC	Reinforced Concrete
RC-PL	Reinforced Concrete Plastics Lined	S	Steel
SCL	Steel Cement (mortar) Lined	SCL IBL	Steel Cement Lined Internal Bitumen Lined
SGW	Salt Glazed Ware	SPL	Steel Polymeric Lined
SS	Stainless Steel	STONE	Stone
VC	Vitrified Clay	WI	Wrought Iron
WS	Woodstave		

Further Information

Please consult the Dial Before You Dig enquiries page on the Sydney Water website.

For general enquiries please call the Customer Contact Centre on 132 092

In an emergency, or to notify Sydney Water of damage or threats to its structures, call 13 20 90 (24 hours, 7 days)

Disclaimer

The information on this print shows if we provide any water, wastewater or stormwater services to this property. It may not be accurate or to scale. If you'd like to see the location of private wastewater pipes on the property, please buy a **Sewer service diagram**.